OCTOBER 10, 1959

The Blood-Horse

A WEEKLY MAGAZINE DEVOTED TO THE TURF

In This Issue

Part One: The Whitneys

DUNCE **Awaits His Winter Campaign.**

LEXINGTON, KY., VOL. LXXVIII, NO. 15
Entered as second-class matter at the post office at Lexington, Ky.

20 Cents a Copy
$7.00 A YEAR

Every Claiborne Sire With Producto

to Race Has Sired Classic Winners

*AMBIORIX

Dark Bay, 1946, by Tourbillon—Lavendula, by Pharos

BOLD RULER

Dark Bay, 1954, by *Nasrullah—Miss Disco, by Discovery

*COURT MARTIAL

Chestnut, 1942, by Fair Trail—Instantaneous, by Hurry On

DARK STAR

Brown 1950, by *Royal Gem II—Isolde, by *Bull Dog

DEDICATE

Bay, 1952, by *Princequillo—Dini, by John P. Grier

DOUBLE JAY

Dark Brown, 1944, by Balladier—Broomshot, by Whisk Broom II

FLYING FURY

Dark Bay 1952, by *Nasrullah—Sicily, by Reaping Reward

HILL PRINCE

Bay, 1947, by *Princequillo—Hildene, by Bubbling Over

NADIR

Bay, 1955, by *Nasrullah—Gallita, by *Challenger II

NANTALLAH

Bay 1953, by *Nasrullah—Shimmer, by Flares

*PRINCEQUILLO

Bay, 1940, by Prince Rose—*Cosquilla, by Papyrus

TO MARKET

Chestnut 1948, by Market Wise—Pretty Does, by Johnstown

*TULYAR

Brown, 1949, by Tehran—Neocracy, by Nearco

*TURN-TO

Bay, 1951, by *Royal Charger—*Source Sucree, by Admiral Drake

For over three-quarters of a century

. . . a great record reflects its experience

Claiborne FARM

A. B. Hancock, Jr., Paris, Ky., Phone 393

COMPLETED

IN THE KEENED

STALLIONS

#979 *BIG DIPPER II, ch. h., 1948, by Signal Light—Huntress, by Foxhunter. Champion 2-Year-Old, sire of stakes winners Roger H., Fifinella Miss, Wet Back, etc.

#980 COSMIC BOMB, dk. b. h., 1944, by *Pharamond II—Banish Fear, by Blue Larkspur. Sire of Federal Hill, Tritium, Donnajack, Cosmah, Giant Cracker, Dr. Pat, Rumble, etc.

#981 *DJEDDAH, ch. h., 1945, by Djebel—Djezima, by Asterus. Sire of Lalun, Craigwood, Cup Man, Captor, Djeddah's Star, Karoc, Mr. Brief, Djebah, etc.

BROODMARES

#922 Always Yours, b., 1952, by *Mahmoud—Forever Yours, by Toro. In foal to Nail.
#923 Admire, br., 1956, by Shut Out—Arisbi, by *Bull Dog. In foal to Federal Hill.
#925 Arisbi, br., 1942, by *Bull Dog—Laila Wild, by Big Blaze. Barren.
#927 Blue Charmer, b., 1947, by Blue Larkspur—Joybird, by *Bull Dog. In foal to *Nahar II.
#929 Brand O'Mine, br., 1940, by *Challenger II—Born Wise, by Black Servant. Barren.
#931 Brilliancy, b., 1945, by Stimulus—*Sans Lumiere, by Sansovino. In foal to *Nirgal.
#933 Challaura, b., 1948, by *Challenger II—Laura Lassie, by Gallant Fox. In foal to Federal Hill.
#935 Come on Baby, b., 1955, by *Noor—Please Do, by Roman. In foal to One Count.
#936 Dalabo, dk. b., 1951, by *Priam II—Rocking Horse, by *Challenger II. Barren.
#938 Darby Dyne, ch., 1942, by Stimulus—Bea M., by Dozer. In foal to *Big Dipper II.
#940 Dauphinette, br., 1946, by *Sir Gallahad III—Farmerette, by *Sickle. Barren.
#942 Earshot, ch., 1943, by Petrose—Hermana, by *Bull Dog. Barren.
#943 Fairest One, b., 1952, by *Heliopolis—*Fair Maid II, by Thor. In foal to *Nirgal.
#945 Fantomas, b., 1941, by *Challenger II—Phenomenon, by Scotch Broom. Barren.
#947 Farahaan, gr., 1949, by *Mahmoud—Aphaona, by Asteroide. In foal to *Nirgal.
#949 Galipoli, b., 1948, by *Heliopolis—Buginarug, by Blue Larkspur. In foal to *Nirgal.
#950 Gay Citation, ch., 1955, by Citation—Cherrydale, by Whiskaway. In foal to Federal Hill.
#951 Loveday, ch., 1936, by Petee-Wrack—Friar's Love, by Friar Rock. Barren.
#953 Misbudget, b., 1956, by Rippey—Bud's First, by Reigh Count. In foal to Cosmic Bomb.
#954 Miss Kimo, b., 1944, by Hash—Nedvive, by Neddie. In foal to Cosmic Bomb.
#956 Monogamy, dk. b., 1945, by *Beau Pere—Mere Polly, by Man o' War. In foal to Greek Ship.
#957 Power Drunk, gr., 1946, by Thellusson—Disornate, by Display. In foal to Cosmic Bomb.
#958 Rip Roarin, ch., 1953, by Mount Marcy—Slam Lady, by Grand Slam. In foal to Cosmic Bomb.
#960 Rockabye, ch., 1945, by *Blenheim II—Miss Bunting, by Bunting. In foal to *Nirgal.
#961 Roguish Mood, gr., 1946, by *Mahmoud—Roguish Girl, by Roguish Eye. In foal to Nail.
#963 Scoopy Miss, b., 1946, by *Challenger II—Society Column, by *Pharamond II. Barren.
#966 Sherry H., b., 1951, by *Nirgal—Furtive, by *Sir Gallahad III. In foal to Count Turf.
#968 Shorty P., ch., 1947, by Discovery—Rene's Polly, by Swashbuckler. In foal to *Djeddah.
#969 Spirit Away, b., 1950, by Whirlaway—Wood Spirit, by Blue Larkspur. In foal to Cosmic Bomb.
#970 Stepping Away, dk. b., 1951, by Whirlaway—Stepladder, by Chance Shot. In foal to *Nirgal.
#972 Sweepus, b., 1937, by Stimulus—Sweepesta, by Sweep. In foal to Super Devil.
#974 Tete-A-Tete, b., 1939, by *Sir Gallahad III—Cozy Time, by High Time. Barren.
#977 War Goddess, ch., 1952, by War Relic—Valdina Lark, by Blue Larkspur. In foal to Pet Bully.

THE ESTATE OF E

DISPERSAL

ED FALL SALES

YEARLINGS

#556 Dk. ch. c. by *Big Dipper II—Blue Charmer, by Blue Larkspur. Half-brother to 3 winners; out of half-sister to Alex Barth.

#562 B. f. by *Djeddah—Challaura, by *Challenger II. Half-sister to 3 winners including Sashayin (over $31,000 to date).

#565 Ch. f. by Hypothetical—Coastal War, by *Coastal Traffic. Out of half-sister to stakes winner Unitas.

#566 Br. f. by *Nahar II—Dalabo, by *Priam II. Half-sister to Diamond Dipper (7 wins at 2 and 3, placed in stakes).

#568 Dk. b. or br. f. by *Djeddah—Dauphinette, by *Sir Gallahad III. Half-sister to 3 good winners.

#569 B. f. by *Nirgal—Dibillane, by Jacomar. Half-sister to Bone Tired (3 wins at 2, winner at 3, 1959).

#572 Dk. b. or br. c. by Faultless—Evangeline, by Valdina Orphan. Half-brother to 4 good winners.

#589 Ch. c. by *Djeddah—Miss Kimo, by Hash. Out of Miss Kimo, stakes winner of $184,410 and producer.

#599 Gr. c. by One Count—Roguish Mood, by *Mahmoud. Out of a winning daughter of stakes winner Roguish Girl.

#602 Dk. b. or br. c. by *Rico Monte—Scoopy Miss, by *Challenger II. Half-brother to track record breaker.

#603 Br. c. by *Big Dipper II—Sea Lure, by Ace Admiral. Half-brother to Exonerated. Family of Citation.

#605 B. f. by Cosmic Bomb—Slam Lady, by Grand Slam. Half-sister to 2 winners. Second dam stakes producer.

#606 Br. f. by *Nirgal—Spirit Away, by Whirlaway. First foal, dam won 4 races and $12,885.

#607 Ch. c. by *Priam II—Spring-Quest, by *Knight's Caprice. Half-brother to stakes placed Trading, 5 other winners.

#619 Blk. f. by Tuosix—Trojan Spear, by *Priam II.
First foal from winner. Family of My Fault, Slide, etc.

YEARLINGS SELL WEDNESDAY NIGHT, OCT. 21

WEANLINGS

#924 B. f. by *Priam II—Aphaona, by Asteroide
#926 Dk. b. or br. c. by *Nirgal—Arisbi, *Bull Dog
#928 B. f. by Cosmic Bomb—Blue Charmer, by Blue Larkspur
#930 B. c. by Super Devil—Brand O'Mine, by *Challenger II
#932 B. f. (twin) by *Royal Serenade—Brilliancy, by Stimulus
#934 Dk. b. or br. c. by Nail—Challaura, by *Challenger II
#937 Dk. b. or br. f. by Super Devil—Dalabo, by *Priam II
#939 Ch. c. by *Djeddah—Darby Dyne, by Stimulus
#941 Ch. f. by Super Devil—Dibillane, by Jacomar
#944 Ch. c. by *Turn-to—Fairest One, by *Heliopolis
#946 B. f. by Super Devil—Fantomas, by *Challenger II
#948 Gr. f. by Sailor—Farahaan, by *Mahmoud
#952 B. c. by Super Devil—Loveday, by *Petee-Wrack
#955 B. f. by *Nirgal—Miss Kimo, by Hash
#959 Ch. f. by Super Devil—Rip Roarin, by Mount Marcy
#962 B. c. by War Admiral—Rougish Mood, by *Mahmoud
#967 Dk. b. or br. c. by *Priam II—Sherry H., by *Nirgal
#971 Dk. b. or br. f. by Cosmic Bomb—Stepping Away, by Whirlaway
#973 B. c. by Super Devil—Sweepus, by Sweep
#975 Ch. f. by Super Devil—Tete-A-Tete, by *Sir Gallahad III
#976 Gr. f. by *Nirgal—Topsy, by *Jacopo
#978 B. c. by *Nirgal—War Goddess, by War Relic

STALLIONS, BROODMARES AND WEANLINGS SELL
TUESDAY AFTERNOON, OCT. 27

ENRY H. KNIGHT

Announcing...

Early Nomination Fee of $10 Each Now thru October 15, 1959

for

2 Great 2-Year-Old Races

to be run in 1960 at Monmouth Park

THE

SAPLING

$100,000

MINIMUM GUARANTEED
for 2-Year-Olds — Both Sexes
(Now Yearlings) — 6 Furlongs

The SAPLING grossed $139,670 in the first running in 1959 under its new conditions — this is the high mark for a stakes fixture at Monmouth Park.

Final Closing for Nominations —
FRIDAY, JANUARY 15, 1960
$25 per nomination if made after
October 15, 1959

Breeders' Awards
Supplementary Nominations

THE

SORORITY

$100,000

MINIMUM GUARANTEED
for 2-Year-Old Fillies
(Now Yearlings) — 6 Furlongs

As a result of the wholehearted response to the Sapling, the SORORITY is now elevated to similar status and will be run as a counterpart to the Sapling.

Final Closing for Nominations —
FRIDAY, JANUARY 15, 1960
$25 per nomination if made after
October 15, 1959

Breeders' Awards
Supplementary Nominations

These two rich juvenile stakes are to be scheduled in such a manner that the SORORITY winner may race against colts in the SAPLING to follow.

If you have not received your nomination blanks for both races write to:

MONMOUTH PARK JOCKEY CLUB

P.O. Box 87, Oceanport, New Jersey

GOLDEN TRIANGLE MP CS AC NEW JERSEY

AMORY L. HASKELL, President — PHILIP H. ISELIN, Treasurer — EDWARD J. BRENNAN, General Manager — JOHN TURNER JR., Racing Secretary

THOROUGHBRED RACING ASSN. MEMBER TRA THE KING OF SPORTS

there's a lot of class among the . . .

Stakes Kin to Fall Sale Yearlings

762 HEAD

374 COLTS 382 FILLIES

6 GELDINGS

FULL BROTHERS to

Vital Force
Little Kid
Switch
El Humor
War Signals
Son of Erin

FULL SISTERS to

Deemster
Second Avenue
Heutel

HALF-BROTHERS to

Gandharva
Resilient
Shan Pac
Miss Dundee
Joe Hogan
Harlan Town
Night Howl
Lady Balladier
Predacious
Rosemary B.
Wee Fleet
Two Rainbows
Pleasant Time
Capri
Master Ace
Time Wastin
Dixie B.
My Fault
*Guardian II

HALF-SISTERS to

Silver Ship
Lea-B.
John Doe
Tonsina
Gerrymander
I'm Sandy
Golden Notes
Eamohe
Rapid Break
Red Rythm
Text
First Minister
Quiz Show
Loose Rock
Parliament
My Vi
Sir Butch
Cortina
Dr. Tulip
*Par Amour
Our Emblem
Imbursed
Twlight Run
Piet
Riskolater
Board Man

BREEDERS' SALES Company Inc.

LEXINGTON KENTUCKY

WILLIAM S. EVANS
General Manager

GEORGE SWINEBROAD
Exec. Vice-President

CIRCLE M FARM **MRS. EDWARD S. MOORE**

WILL SELL AT KEENELAND ON THE FIRST NIGHT

*The only *Mahmoud filly, the only Helioscope filly, and the only Ponder filly*

—for those looking for racing AND breeding potential

The *Mahmoud filly—#64 is out of the Unbreakable mare Silver Pines, half-sister to one of the grandest fillies of all times, Misty Isle which is also dam of the crack mare Cosmic Missile. Silver Pines has produced four foals, all four have won. This is one of the last of the *Mahmouds ever to be offered for sale — his daughters are invaluable as broodmares.

The Helioscope filly—#81 Yearlings by Helioscope were just about the most sought after of all those sold at the summer sales. This filly is also out of the dam of three foals, two winners. She is by *Bull Dog and is out of dam of stakes winner.

The Ponder filly—#42 is out of the brilliant mare Menolene, a half-sister to the Kentucky Derby winner and champion 2- and 3-year-old Needles. Menolene won the Jasmine, Rancocas, Singing Tower, and Gulfstream Dinner Stakes . . . this filly is for racing AND breeding.

and a *Djeddah colt—#47 which comes from quite a family! His dam, Mum's the Word, was a winner and dam of the winner Intrusting at 2, 1959. She is half-sister to the excellent stakes mare Mommy Dear and is out of Miss Mommy, a stakes winner over colts and fillies. Mommy Dear is half-sister to the brilliant handicap mare Bornastar.

KEENELAND *Fall* SALES

BREEDING STOCK
and horses of other ages
OCT. 26 - 29

SIRES

of BROODMARES

INCLUDE ALL OF THE LEADING BROODMARE SIRES

Among the outstanding sires of the 395 broodmares being offered in the Keeneland Fall Sales are:

Bull Lea
*Blenheim II
*Sir Gallahad III
*Bull Dog
Stimulus
Blue Larkspur
*Challenger II
*Mahmoud
War Admiral
*Pharamond II
Discovery
*Jacopo
Bimelech
Chance Shot
*Heliopolis
*Beau Pere
Johnstown
Pilate
*Sickle
Roman
*Nasrullah
Hyperion

BREEDERS' SALES *Company* Inc.
LEXINGTON KENTUCKY

WILLIAM S. EVANS
General Manager

GEORGE SWINEBROAD
Exec. Vice-President

584 HEAD

395 BROODMARES
182 WEANLINGS
6 STALLIONS
1 THREE-YEAR-OLD

SANTA ANITA

Santa Anita 25TH SILVER JUBILEE ANNIVERSARY 1934-1935 • 1959-1960

55 Days of Racing

DEC. 26, 1959— MAR. 10, 1960

$3,460,000 (EST.) TOTAL PURSES—$1,185,000-ADDED FOR 31 STAKES

To Be Run	(Closes)	No.	Event	Added
SAT., FEB. 27	(Dec. 1)	27	SANTA ANITA HANDICAP 3-y-o & up, 1¼ miles—*Guaranteed to winner	$100,000*
SAT., JAN. 30	(*Closed)	17	SANTA ANITA MATURITY 4-y-o, 1¼ miles (*Supplementary nominations, Jan. 25)	$100,000
SAT., MAR. 5	(Dec. 1)	29	SANTA ANITA DERBY 3-y-o, 1⅛ miles	$100,000
SAT., JAN. 9	(Dec. 30)	8	SAN CARLOS HANDICAP 3-y-o & up, 7 furlongs	$50,000
SAT., JAN. 16	(Jan. 6)	11	SAN FERNANDO STAKES 4-y-o, 1⅛ miles	$50,000
SAT., FEB. 6	(Jan. 27)	19	SANTA MARGARITA HANDICAP Fillies-Mares, 4-y-o & up, 1⅛ miles	$50,000
FRI., FEB. 12	(*Closed)	21	CALIFORNIA BREEDERS CHAMPION STAKES 3-y-o Cal-foals, 1 1/16 miles (*Supplementary nominations, Feb. 6)	$50,000
SAT., FEB. 13	(Feb. 3)	22	SAN ANTONIO HANDICAP 3-y-o & up, 1⅛ miles	$50,000
SAT., FEB. 20	(Feb. 10)	24	SAN FELIPE HANDICAP 3-y-o, 1 1/16 miles	$50,000

SEVEN STAKES ON HILLSIDE-INFIELD TURF COURSE

THU., MAR. 10	(Mar. 2)	31	SAN JUAN CAPISTRANO HANDICAP 3-y-o & up, (turf) abt. 1¾ miles		$100,000
MON., FEB. 22	(Feb. 10)	25	WASHINGTON'S BIRTHDAY HANDICAP 3-y-o & up, (turf) 1½ miles		$50,000
Fri., Jan. 1	(Dec. 16)	5	SAN GABRIEL H., 4-y-o & up—(turf)	1⅛	$25,000
Sat., Jan. 23	(Jan. 13)	14	SAN MARCOS H., 4-y-o & up—(turf)	1¼	$25,000
Tue., Feb. 9	(Jan. 27)	20	SAN LUIS REY H., 4-y-o & up (cond'd.)—(turf)	1½	$25,000
Wed., Feb. 24	(Feb. 10)	26	C. J. FITZGERALD H., 3-y-o & up—(turf)	Abt. 6½f	$20,000
Wed., Mar. 2	(Feb. 17)	28	ARCADIA H., 3-y-o & up—(turf)	1¼	$25,000
Sat., Dec. 26	(Dec. 9)	1	PALOS VERDES H., 3-y-o & up	6f	$20,000
Sat., Dec. 26	(*Closed)	2	CALIFORNIA BREEDERS TRIAL STAKES, 2-y-o Cal-foals (*Supplementary nominations, Dec. 21)	7f	$25,000
Thu., Dec. 31	(Dec. 9)	3	LOS FELIZ S., 2-y-o colts & geldings	6½f	$15,000
Fri., Jan. 1	(Dec. 16)	4	LAS FLORES H., Fillies-Mares, 4-y-o & up	6f	$20,000
Sat., Jan. 2	(Dec. 16)	6	MALIBU S., 4-y-o	7f	$25,000
Wed., Jan. 6	(Dec. 16)	7	LA CENTINELA S., 3-y-o fillies	6½f	$15,000
Tue., Jan. 12	(Dec. 30)	9	SANTA MONICA H., Fillies-Mares, 4-y-o & up	7f	$20,000
Thu., Jan. 14	(Dec. 30)	10	SAN MIGUEL S., 3-y-o	6½f	$20,000
Tue., Jan. 19	(Jan. 6)	12	SANTA YNEZ S., 3-y-o fillies	6½f	$15,000
Thu., Jan. 21	(Jan. 6)	13	SANTA MARIA H., Fillies-Mares, 4-y-o & up	1 1/16	$25,000
Sat., Jan. 23	(Jan. 13)	15	SAN PASQUAL H., 3-y-o & up	1 1/16	$25,000
Wed., Jan. 27	(Jan. 13)	16	SAN VICENTE H., 3-y-o	7f	$20,000
Wed., Feb. 3	(Jan. 20)	18	SANTA CATALINA H., Cal-foals, 4-y-o & up	1⅛	$25,000
Wed., Feb. 17	(Feb. 3)	23	SANTA SUSANA S., 3-y-o fillies	1 1/16	$20,000
Mon., Mar. 7	(Feb. 24)	30	SAN BERNARDINO H., 3-y-o & up	1 1/16	$25,000

LOS ANGELES TURF CLUB, INC.

Santa Anita Park, Arcadia, California

HORSES OF RACING AGE

OCTOBER 23 10:30 A.M.

(next to last day of Fall Race Meeting)

53 HEAD

33 TWO-YEAR-OLDS

8 THREE-YEAR-OLDS

12 FOUR-YEAR-OLDS AND UP

Horses can be seen in sales barns at Keeneland the day prior to the sale.

Your BIG Opportunity to Buy Good Horses!

Previous horses-in-training sales at Keeneland have offered such stakes and allowance stars as Terra Firma, Royal Native, Blue Crooner, etc. Be at the Keeneland Sales pavilion on Friday morning, October 23, for good investments in horses of racing age!

BREEDERS' SALES Company Inc.

LEXINGTON KENTUCKY

WILLIAM S. EVANS
General Manager

GEORGE SWINEBROAD
Exec. Vice-President

HIP NO. 411 — Colt

Sired by Hannibal—

Hannibal is renowned as a sire of hard-hitting, consistent, runners . . . horses that win early and continue to win as older horses. Hannibal has sired eight 2-year-old winners this year, sired 12 last year, and has consistently ranked among America's leading sires of 2-year-olds . . . in fact, over 63% of all of his winners win at two, and only five have failed to win again as older horses! Among his many stakes performers is the fleet 3-year-old Marauder, who finished fourth in the Preakness after leading for over a mile.

Out of Darling—

The grand colt pictured above is out of the Pompey mare, Darling, and thus a half-brother to seven solid winners. Darling has produced: Harass (9 wins, $33,930), Hot Pilot (20 wins), Darstown (9 wins), Foxy V. (7 wins), Tingling (13 wins), Darlinflar (5 wins, one in track record time), etc. These are the type horses that "pay their way" at the races! Darling, herself, is out of a mare that produced seven winners including one stakes winner, and this is the family of stakes winners Romanita ($192,940), Manyunk ($165,255), Golden Rule, The Poet, and many others.

Selling Monday Night, Oct. 19
at Keeneland

Sharnbrook Stud **(B. Clift and W. Dehner)**

THE COVER HORSE

Dunce, second in the Blue Grass Stakes and third in the Preakness, began to blossom in mid-summer, when he was second to Round Table in the Washington Park Handicap and won the Arlington Classic and American Derby. He now is at Claiborne Farm, resting for a winter campaign in Florida.

The 3-year-old colt by Tom Fool was the tenth foal of Ghazni, by *Mahmoud. All but one of her earlier foals had won, and the best of them was Ace Destroyer, by Grand Admiral.

Dunce, a stoutly built bay colt of better than 16 hands, won 2 of 7 races as a 2-year-old and was given 123 pounds, behind only First Landing and *Tomy Lee, in the Experimental Free Handicap.

The Blood-Horse

Published weekly with an additional issue in January

Subscription Rates: United States and possessions, $7 a year; Canada, $8; other countries, $10. All subscriptions payable in advance.

Change in Address: Must reach *The Blood-Horse* office one week before publication date.

Advertising Rates: Complete rate card on application. Advertising copy deadline is Friday of the week preceding publication.

Address Communications to: The Blood-Horse, P. O. Box 1520, Lexington, Ky. Office, 216 East High Street. Telephone, 2-4920.

Entered as second-class matter June 30, 1928, at Post Office at Lexington, Ky., under act of March 3, 1879.

W. S. Welsh Printing Co.

Statistics in this publication relating to results of races in North America are compiled from *Daily Racing Form* Charts, by special arrangement with *Triangle Publications, Inc.*, the copyright owners of said charts. Reproduction prohibited.

The Blood-Horse is published by the American Thoroughbred Breeders Association, Inc.

A. B. HANCOCK JR., president; WILLIAM DU PONT JR., chairman of the board; L. L. HAGGIN II, vice president; CLARKSON BEARD, treasurer; GAYLE A. MOHNEY, secretary; ALEX BOWER, field secretary; J. A. ESTES, research director.

Trustees: Dr. Eslie Asbury, Clarkson Beard, Leslie Combs II, William du Pont Jr., L. L. Haggin II, A. B. Hancock Jr., W. Arnold Hanger, Robert J. Kleberg Jr., Edward Lasker, Charles Nuckols, Daniel Van Clief, and Alfred G. Vanderbilt.

STAFF: *Editorial*—J. A. Estes, editor; Warren Schweder, managing editor; R. W. P. Johnston, Art Baumohl, Gay Reynolds. *Advertising*—William B. Worth, manager; E. F. Ellis Jr., Mary W. Cassell. *Business and Circulation*—Dan M. Bowmar, manager; Helen Johns, Helen J. Abbott, Dorothy Sutherland, Bess Breaden, Billie Stokas. *Research and Sataloguing*—Dan M. Bowmar III, Ruth V. Hagyard, Sarah Floyd, Mary Palmer, Jean Giles. *Current Statistics*—Nancy Garr, Reba Fowler, Jackie Baker. *Photographer*—J. C. Meadors.

ROMAN'S *half-sister by *Sickle*

***In foal to* *ROYAL SERENADE**

SHOE BUCKLE

SHOE BUCKLE is being sold by a syndicate of Lexington businessmen who bred and are going to race her Prince John yearling. A winner in two seasons, her three named foals are all winners. Shoe Buckle is half-sister to three stakes winners (ROMAN, BUCKING AND BOSS) and to the stakes producers Offensive (also dam of 1959 2-year-old winner Anchor Song) and Stepladder. SHOE BUCKLE IS IN FOAL TO *ROYAL SERENADE.

The foal she is carrying has a real sales pedigree!

*Royal Serenade — *Royal Charger — Nearco / Sun Princess; Pasquinade — Pasch / Fur Tor
Shoe Buckle (SW, D 3 SW) — *Sickle — Phalaris / Selene; *Buckup (W, D 3 W) — Buchan / Look Up (D 2 SW)

Keeneland, Monday Night, October 26

SHOE BUCKLE MAY BE SEEN PRIOR TO SALE AT ELSMEADE FARM, RUSSELL CAVE PIKE, LEXINGTON, KY.

#287—A typical, strong, rugged good-sized *Free For All* colt —from dam of 5 winners of 51 races

This colt offers, we believe, just about your best bet to buy a winner at Keeneland. He is one of those rugged, strong, and sound Free For All colts and is out of a good solid producing mare, Majorca, by Jock. The next dam produced six winners from 7 foals — a look at this one could mean a lot to you.

—and a lovely filly #293

By *Ardan—whose best have been fillies—from a family whose best have been fillies

The Greeks had a word for it, "aristos", meaning the best; and the Romans called it "bellus", meaning pretty and graceful; the Americans call it "stacked" but if you can't think of a word after seeing this filly . . . don't worry because you might be left wordless.

KEENELAND • THURSDAY • OCTOBER 15

DAVID KNOX • Georgetown, Ky.

STARMOUNT STABLE

WILL SELL ITS EXCEPTIONAL YEARLING CROP

at Keeneland

WEDNESDAY NIGHT, OCTOBER 14

#228—PRIMATE—SIMONA colt. Excellently conformed animal out of full sister to Prince Simon, second by nose in Epsom Derby.

#184—NANTALLAH—COURSE NORTH colt. Half-brother to stakes class winners and individually one of the country's outstanding yearlings.

#175—PRIMATE—C'EST TOUT colt. This horse closely resembles First Minister, Primate's 1958 two-year-old winner of the Flash and Grand Union Hotel Stakes, also second in National Stallion. Big, rangy, powerful colt.

#239—PRIMATE—WHIRLIGIG filly. A lovely, promising chestnut foal, very well conformed.

#238—NANTALLAH—VESTMENT colt. Beautiful foal out of filly holding course record at Belmont and American record for six furlongs on straightaway.

STARMOUNT STABLE (E. B. Benjamin)

May be seen prior to sales at Carter Thornton's Threave Main Stud, Hutchinson Pike, Paris, Ky.

NEWS OR NOT

Introducing

R. W. P. (Wick) Johnston this week became a member of the editorial staff of *The Blood-Horse*, replacing Dan M. Bowmar III, who had been kicked upstairs to head up the cataloguing and statistical department. Johnston had been with the magazine once before, in the advertising department, which he quit about a year ago to sell insurance.

Johnston and his wife, the former Laura Stone Walton, make their home on the family place on the Johnston Road; not far from Greentree Farm. "The farm has been in the family since there were Indians running around on it," Johnston said.

The Johnstons have been breeding a few horses each year since 1946, and on Saturday, October 3, 2 bred by Mrs. Johnston finished 1-2 in the fourth race at Hawthorne. Which put Mr. Johnston in a pleasant mood to begin a new job.

Measurements

A few days before the running of the Woodward Stakes, Dr. Manuel A. Gilman made public his measurements of the 3 leading contestants in that weight-for-age test at a mile and a quarter. In the following tabulation the measurements reported by Dr. Gilman are given in inches:

	Round Table, 5	*Hillsdale, 4*	*Sword Dancer, 3*
Height	62	65	63
Girth	72	72	70
Elbow to ground	36	39	37
Shoulder to hip	45	48	44
Width of hip	26	26	24½
Cannon	8	8	7¾

Figures of this sort have a lasting interest, despite the fact that measures taken at the winning post are more important, and we hope Dr. Gilman finds time to apply his tape to many good horses. The pattern of the measurements is simple, and it should be significant, since it tends to reveal skeletal proportions, especially the important relationship between height and length.

Mrs. Moore's Night

The Kentucky Thoroughbred Breeders Association's annual Ladies' Sportsmanship Award will be presented this year to Mrs. E. S. Moore. The presentation will be made at a dinner Saturday evening, November 7, at the Brown Hotel, Louisville. Wathen Knebelkamp, president of Churchill Downs, will be master of ceremonies. Mrs. Moore bred 2 of last season's better 2-year-olds, Mommy Dear and Watch Your Step.

Beall at Bowie

J. Glenn Beall, United States senator from Maryland, last week was elected to the board of directors of the Southern Maryland Agricultural Association, operators of Bowie.

Said president Donald C. Lillis, "We are indeed proud to have Senator Beall. . . . In addition to his many years of devoted public service, he is a devotee of the sport of Thoroughbred racing and is cognizant of the Maryland racing picture through his association as president of the Cumberland Fair Association."

The Warmup

Pimlico will warm up patrons for its fall meeting, November 13-December 15, with the installation of a new electrical heating system. The management said that 78 large infra-red heaters were scattered through the grandstand and club house and that 16,200 square feet of glass were used to enclose the front of the grandstand.

LOOK!

. . . here is the only

DOUBLE JAY

yearling at Keeneland!

Hip No. 404

. . . a COLT

out of Balm of Gilead, by *Blenheim II. This colt, foaled March 13, is a full brother to Black Main, a winner at 2, 3, and 4, and placed in the Step Lightly and Mermaid Handicaps. Balm of Gilead is a half-sister to the dam of the crack stakes winner and sire Crafty Admiral, and to the dam of stakes winners Red God (Roseben H.) and Racing Fool (Blue Grass S.). Double Jay is the sire of six stakes winners this year including Bagdad, Tick Tock, Irish Jay, etc.

Selling Monday Night
Oct. 19
at Keeneland

Consigned by

Guilford Dudley, Jr.

SUNSET GLOW
by One Hitter

HIGH BID
by To Market

MERRY HILL
by Hill Prince

COBUL
by Cochise

TACKING
by *Turn-to

ROYAL NATIVE
by *Royal Charger

LINDAWAY
by Olympia

One Hitter

Ch., 1946
by Shut Out
—Bold Anna
by Bold Venture

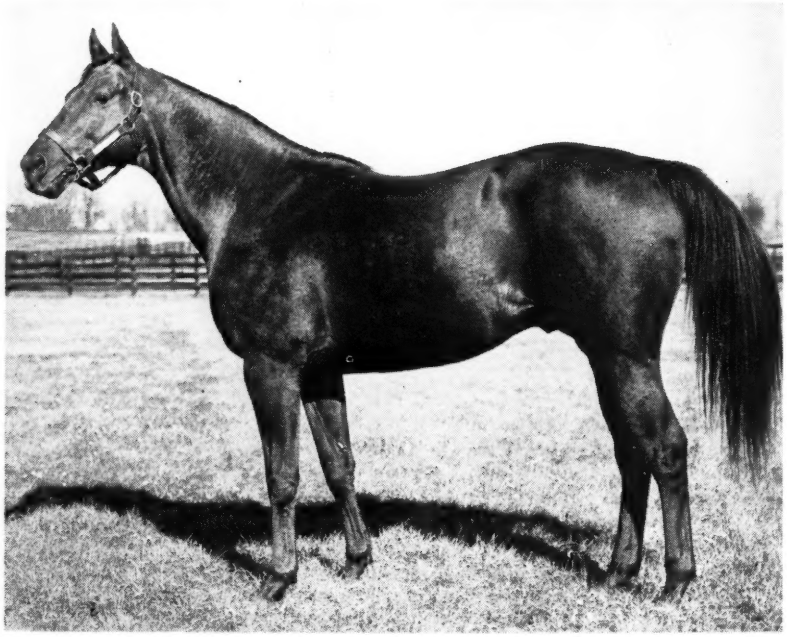

To be sold in the Keeneland Fall Sales

One Hitter is the sire of the crack 3-year-old filly Sunset Glow, winner of Belmont's Gazelle Handicap (pictured above) and second in the Pageant Handicap this year; and of six 2-year-old winners including Naughty Flirt, winner of the Display Stakes in Canada. One Hitter, himself, won the Pimlico Special, Questionnaire H. (in new track record time), Manhattan H., Whitney S., Massachusetts H., Edgemere H., Suburban H., Monmouth H., Saratoga H., and $306,775.

BIMELECH
*By Black Toney—*La Troienne*

COHOES
**Mahmoud—Belle of Troy*

SHUT OUT
By Equipoise—Goose Egg

TOM FOOL
By Menow—Gaga

Hip No. 1147—
Wednesday Night
Oct. 28

GREENTREE STUD, INC.

PARIS PIKE LEXINGTON, KENTUCKY PHONE 4-5147

REMINDERS

STAKES CLOSING

BAY MEADOWS

October

28 Election Day H., $10,000a, 3yo, 6f, $25.
30 Salinas H., $10,000a, 3 up, 6f, $25.

November

6 Junior Miss S., $10,000a, 2yo f, 6f, $25.
Burlingame H., $10,000a, 3 up, 1 1/16m, $25.
13 San Jose H., $10,000a, 2yo, 6f, $25.
20 Thanksgiving Day H., $15,000a, 3 up, f and m, 1 1/16m, $25.
San Mateo H., $10,000a, 3 up, 1 1/16m, $25.
27 Hillsborough H., $20,000a, 3yo, 1 1/16m, $50.

December

4 Children's Hospital H., $20,000a, 2yo, 1 1/16m, $50.
11 Bay Meadows H., $25,000a, 3 up, 1⅛m, $50.

CHURCHILL DOWNS

October

19 Falls City H., $20,000a, 3 up, f and m, 1m, $25.
Clark H., $25,000a, 3 up, 1⅛m, $25.

GOLDEN GATE FIELDS

October

10 Sacramento H., $15,000a, 3 up, 1 1/16m, $25.
17 Golden Gate Futurity, $25,000a, 2yo, 1m, $50.
24 Golden Gate H., $25,000a, 3 up, 1¼m, $50.

KEENELAND

October

12 Fayette H., $15,000a, 3 up, 1⅛m, $50.

LAUREL

October

15 Turf Cup, $20,000a, 3 up, 1⅛m (turf), $25.

LINCOLN DOWNS

October

22 Old Colony S., $25,000a, 2yo, 1m and 70y, $50.

MONMOUTH PARK

October

15 Sapling S. (1960), $100,000 gross, 2yo (now yearlings), 6f, $10.
Sorority S. (1960), $100,000 gross, 2yo f (now yearlings), 6f, $10.

NEW YORK RACING ASSOCIATION

October

15 Roamer H., $50,000a, 3yo, 1 3/16m, $100.
Remsen S., $30,000a, 2yo, 1m, $50.
Idlewild H., $25,000a, 3 up, 1⅛m, $50.

November

2 Sport Page H., $25,000a, 3 up, 6f, $50.
Gallant Fox H., $75,000a, 3 up, 1⅝m, $100.
Firenze H., $25,000a, 3 up, f and m, 1⅛m, $50.
Display H., $50,000a, 3 up, 2m, $100.
Queens County H., $25,000a, 3 up, 1m, $50.

PIMLICO

November

2 Gallorette S., $20,000a, 3 up, f and m, 1⅛m, $25.
Exterminator H., $10,000a, 3 up, 1¼m, $25.
Pimlico Cup, $10,000a, 3 up, 1½m, $25.

SUPPLEMENTARY ENTRIES

October

7 CHAMPAGNE S., NYRA, $10,000.
HAWTHORNE GOLD CUP, Hawthorne, $5,000.
19 GARDENIA S., Garden State Park, $5,000.
26 GARDEN STATE S., Garden State Park, $10,000.
28 FRIZETTE S., NYRA, $5,000.

STAKES

October

10 Manhattan H., Aqueduct, $50,000a, 3 up, 1⅝m.
Hawthorne Juvenile H., Hawthorne, $35,000a, 2yo, 1 1/16m.

1959		October				1959
Sun.	Mon.	Tue.	Wed.	Thu	Fri.	Sat.
				1	2	3
4	5	6	7	8	9	♑
11	12	13	14	15	16	♈
18	19	20	21	22	23	24
25	26	27	28	29	30	31

Alcibiades S., Keeneland, $15,000a, 2yo f, 7f and 184 feet.
Golden Gate Derby, Golden Gate Fields, $25,000a, 3yo, 1 1/16m.
Benjamin Franklin H., Garden State Park, $25,000a, 3yo, 1 1/16m.
Shady Well S., Woodbine, $7,500a, 2yo f, 6½f.
Breeders S., Woodbine, $15,000a, 3yo foaled in Canada, 1½m.

12 Jockey Club S., Woodbine, $15,000a, 3 up, 1¼m (turf).
Ladies H., Aqueduct, $50,000a, 3 up, f and m, 1 5/16m.
New Jersey Breeders' S., Garden State Park, $15 000a, 2yo bred in New Jersey, 6f.
Golden Gate Poppy H., Golden Gate Fields, $10,000a, 3 up, f and m, 1m.

13 Brook Stp. H., Aqueduct, $17,500a, 4 up, 2½m.

17 Champagne S., Aqueduct, $100,000a, 2yo, 1m.
Hawthorne Gold Cup, Hawthorne, $100,000a, 3 up, 1¼m.
Breeders' Futurity, Keeneland, $25,000a, 2yo, 7f and 184 feet.
Quaker City H., Garden State Park, $25,000a, 3 up, 1⅛m.
Sacramento H., Golden Gate Fields, $15,000a, 3 up, 1 1/16m.
Coronation Futurity, Woodbine, $10,000a, 2yo foaled in Canada, 1 1/16.
Kingarvie S., Woodbine, $7,500a, 3 up foaled in Canada, 1⅛m.

20 Rouge Dragon Hurdle H., Aqueduct, $10,000a, 4 up, 2½m.

21 Vosburgh H., Aqueduct, $25,000a, 3 up, 7f.
Challenge H., Woodbine, $10,000a, 3 up, 6½f.

22 Grand National Stp. H., Aqueduct, $25,000a, 4 up, 3⅛m.

23 Spinster S., Keeneland, $50,000a, 3-, 4-, and 5yo f and m, 1⅛m.

24 Man o' War H., Aqueduct, $100,000a, 3 up, 1½m (turf).
Gardenia S., Garden State Park, $50,000a, 2yo f, 1 1/16m.
Golden Gate Futurity, Golden Gate Fields, $25,000a, 2yo, 1m.
Fayette H., Keeneland, $15,000a, 3 up, 1⅛m.
Canadian Championship, Woodbine, $50,000a, 3 up, 1⅝m.
Grey H., Woodbine, $10,000a, 2yo, 1 1/16m.

28 Interborough H., Aqueduct, $25,000a, 3 up, f and m, 6f.

31 Jockey Club Gold Cup, Aqueduct, $100,000a, 3 up, 2m.
Garden State S., Garden State Park, $100,000a, 2yo, 1 1/16m.
Selima S., Laurel, $30,000a, 2yo f, 1 1/16m.
Golden Gate H., Golden Gate Fields, $25,000a, 3 up, 1¼m.
Cup and Saucer H., Woodbine, $10,000a, 2yo foaled in Canada, 1 1/16m (turf).
Tattling H., Woodbine, $7,500a, 3 up, f and m, 1⅛m.

THE "SIGN" FOR OCTOBER

1	♌	Heart	17-19	♈	Head
2- 3	♍	Bowels	20-21	♉	Neck
4- 5	♎	Kidneys	22-23	♊	Arms
6- 7	♏	Loins	24-26	♋	Breast
8- 9	♐	Thighs	27-28	♌	Heart
10-12	♑	Knees	29-30	♍	Bowels
13-14	♒	Legs	31	♎	Kidneys
15-16	♓	Feet			

BANDIT

1:09⅗ in the Phoenix Handicap

Speed: Bandit displayed blinding speed despite a crippling bursitis condition in his shoulder, won three of his six starts in stakes company including the Phoenix Handicap over a top band of sprinters.

Speed: Bandit is a son of England's champion speed sire, Fair Trial. Fair Trial led the General Sire List and his son, *Court Martial, has also led the General Sire List.

Speed: Bandit's dam, *Careless Nora, was England's Champion Sprinter in 1948, and is from a great speed producing family.

Fee $350 Live Foal

Fee payable when foal stands and nurses

Property of A. B. Hancock, Jr. and Carter Thornton

Fair Trial	Fairway	Phalaris
		Scapa Flow
	Lady Juror	Son-in-Law
		Lady Josephine
*Careless Nora	Panorama	Sir Cosmo
		Happy Climax
	Careless	Caerleon
		Traverse (4)

BANDIT, b., 1954

Carter Thornton's
THREAVE MAIN STUD
Hutchinson Pike, Paris, Ky.
Phone 1508

*CAVAN won the 1⅛-mile Peter Pan at Belmont in easy 4-length fashion. He trailed the field until the three-eighths pole.

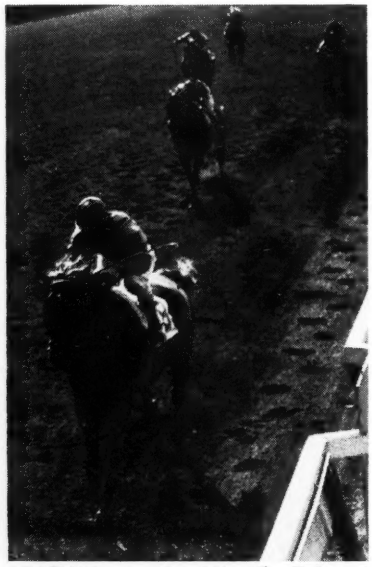

*CAVAN won the 1½-mile Belmont Stakes in easy 6-length fashion. He beat Tim Tam and others, pulling away.

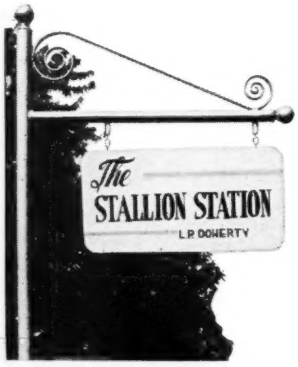

HAROLD SNOWDEN, MANAGER
RUSSELL CAVE PIKE PHONE 2-3313
P. O. BOX 364, LEXINGTON, KY.

*CAVAN

who enters the stud in 1960, won the Peter Pan, the Belmont, and the Leonard Richards in a brief 6-race career at 3.

**CAVAN, ch., 1955, by Mossborough (by Nearco)—Willow Ann, by Solario*

(Property of a Syndicate)

THE EDITOR'S PAGE

Postscript on Salesmanship

Only one opponent came out of the woods to challenge our recent remarks to the effect that the interests of racing and breeding would be served by a more informative sale catalogue. He took a good swing, which we are now ducking.

He was opposed to inclusion of earnings indexes in sale catalogues because (1) even though they might help some consignors, they would mean lower prices for others, (2) "however excellent the indexes might be, they are not completely accepted as a sure-fire guarantee of success," and (3) "we know of no commercial catalog for any business that exploits the negative."

The opportunity presented here is tempting, but if we gained any ground at all it would be in the wrong direction, since we did not intend to propose that indexes should be used in the catalogue. It was our failure to be specific which led our friend Hugh J. McGuire, of *Daily Racing Form*, to attack an area we do not propose to defend. Using general terms, and beginning with an allusion to the *American Race Horses* list which does include indexes for sires and for individual runners in 1958, we succeeded in giving an impression which was not intended.

What we did mean to propose, though it was not spelled out in detail, was that, especially in sales of yearlings and weanlings, every foal of the dam should be accounted for as a matter of routine. Or, if the dam was represented by nothing of greater age than a 2-year-old, all the foals of the second dam should be given.

The nature of the information to be given for each foal was not suggested in detail. Amplifying, we now suggest that the catalogue should report the sire, the number of years the horse raced, number of starts and wins and money earned through the previous December 31, plus additional notes for the current year, if necessary. Distinguishing feats such as stakes placings and track records should be continued, of course. If a horse died young, or if it failed to race for any reason, the fact should be reported.

Current practice is to ignore unraced and non-winning horses. If a mare had 2 winners and 3 other foals of racing age, the winners are mentioned, and the reader is left to guess —or determine from other records, if he is sufficiently interested—whether there were other foals and what they did. All he can tell from the catalogue is that the mare has been represented by 2 winners.

When all the foals of racing age have won, the catalogue usually makes a point of specifying the fact. This practice has a 2-way cut; it implies that, if a mare is given only as the dam of winners A and B, the remainder of her record is better left unmentioned. The wary buyer makes his own judgment, sometimes an unnecessarily cruel one, concerning the information which has been omitted.

As for the argument that full information, while it might cause higher prices for some horses, would result in lower prices for others, what better reason could be found for giving it?

The essence of good salesmanship is not in taking suckers for a ride, but in doing everything possible to obtain satisfied customers—customers, that is, who are likely to continue their patronage. Even when a buyer is in possession of all the information available, he is taking a gamble, since there is no such thing as a "sure-fire guarantee," but if additional information gives him a better chance of making a correct judgment, then it is an advantage to him, and in the long run it is an advantage to the vendor, who, if he satisfies old customers, will have them return to bid against new ones.

If some horses bring low prices because their credentials are known, it will be nothing new. A large proportion of yearlings and other horses offered in the auction market sell for less than production costs, and will continue to do so under any circumstances. The breeder takes more punishment now than he would take if he faced up squarely to competition and did his best to produce only horses whose performances would be sufficient to produce satisfaction for the buyer.

Years ago the sale companies admitted the obligation to give the full breeding record of a mare being offered for sale. The information did not ruin the market for broodmares. Rather, it strengthened the market, because the buyer knew when he was taking a long chance and had no cause to grumble; whatever the future results, he knew that the past record had not been misrepresented to him.

The dam's record—her own performance and that of her foals—is only one of numerous clues employed by the horseman in determining his valuation of a yearling, but usually it is considered one of the most important clues. For that reason it should be given in full. The auction companies which this year were embarrassed because consignors bid on their own offerings were professing concern for the interests of the buyer. If this concern is paramount, they would do well to consider the ethics of the current practice of withholding pertinent information.

J. A. Estes

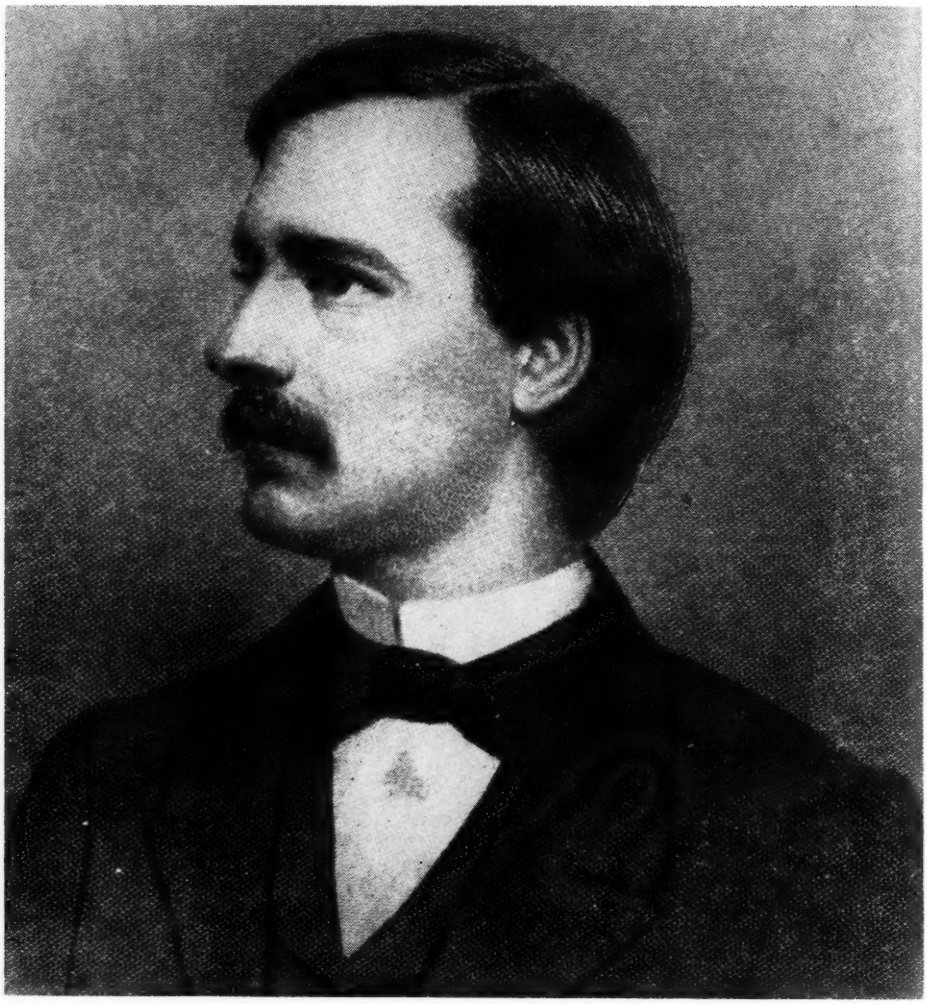

WILLIAM COLLINS WHITNEY

Chapter One

The Whitney Story

By DAN M. BOWMAR III

Of the men who molded American Thoroughbred racing and breeding in the late 19th and early 20th centuries, William Collins Whitney was the last to become interested in the Turf. He owned Thoroughbreds for only about 6 years before he died in February, 1904. In 1897, after attending his first horse sale at Lexington, he had said: "The whole thing was new to me, and the various horse names in the pedigree were about as unintelligible to the whole party as anything can be, but we sat there looking as much like veterans as we could."

Despite his relatively short period as an active participant in racing, Whitney remains one of the most influential figures of American racing, through the restoration of Saratoga, the construction of Belmont Park, and the establishment of one of America's leading studs—and through his sons and grandchildren.

First member of the family in America was John Whitney, who arrived in Boston in June, 1635, and settled in Watertown, Mass. Unlike many of the New England immigrants, Whitney did not come to America because he was suffering religious persecution or because he lacked material prosperity in his native land. A member of the Whitney family had represented Herefordshire in Parliament continuously since 1313, and Thomas Whitney, father of John, was a sheriff and prominent businessman.

John Whitney, accompanied on his voyage to the new world by his wife and 5 sons, purchased 16 acres in Watertown township in July, 1636. He soon acquired a 120-acre farm, and by 1640 he owned 228 acres, one of the large tracts in the township. He was elected selectman, constable, assessor, and surveyor at one time or another during his life.

Since members of the Whitney family had a Puritan leaning—it was difficult to live in Massachusetts in the 17th and 18th centuries without such a leaning—they supported the colonies' revolution. Josiah Whitney was a general in the colonial army, and after the war he was a delegate to the Massachusetts convention to ratify the constitution. Distrustful of federal authority, he urged the convention not to ratify the constitution until it had more protection for individual rights, and it

(Continued on page 883)

STUD NEWS

Stallion Station Gets *Cavan

The 1958 Belmont Stakes winner *Cavan was to arrive this week at L. P. Doherty's Stallion Station, Lexington. His fee will be announced after Doherty has conferred with the 20 shareholders who bought the horse from Joseph E. O'Connell.

Doherty said he had sold 33 shares in the horse at $5,000 a share, "and the amazing thing is that there is not a market breeder in the syndicate." He did not release the names of the shareholders.

*Cavan, by Mossborough out of the Solario mare Willow Ann, was bred at Frank F. Tuthill's Owenstown Stud in County Kildare, and was bought privately for O'Connell's account by trainer Thomas J. Barry. O'Connell changed the colt's name from Galway to that of the Irish town where his grandmother was born.

*Cavan raced 4 times as a 2-year-old, and after his race of August 22 at Atlantic City he had a "hot knee," and he was put aside for the rest of the year.

Barry wintered him at Columbia, S. C., and on April 12, in his first start of his 3-year-old campaign, he won a 6-furlong event in the mud at Laurel. He won at $1\frac{1}{16}$ miles at Garden State Park on May 19, and 5 days later he was unplaced to Lincoln Road in the Jersey Stakes, his only losing effort of the year. In succession he won the 1⅛-mile Peter Pan Handicap, the 1½-mile Belmont Stakes, and the 1⅛-mile Leonard Richards Stakes, after which he was lame in his off fore leg. Diagnosis revealed a break of the sesamoid.

His owner and trainer hoped to race him this year, but after one race, on May 25 at Belmont Park, it became apparent that the injury had not been corrected well enough to justify further training. He retired with total earnings of $137,507, from 6 victories in 11 races.

Oh Johnny to Stud

Oh Johnny, 6-year-old stakes winner of $319,483, has been retired from racing, and will enter the stud next year at Tollie Young's Creekview Farm, Paris, Kentucky. His fee will be $500 for a live foal to approved mares.

By Johns Joy—Saracen Flirt, by Pilate, Oh Johnny was bred by Wallace Gilroy, and he raced in the colors of Mrs. Gilroy throughout his career.

Oh Johnny at 3 developed into one of the leaders of his crop, winning the Withers and Travers Stakes, and the Fountain of Youth Handicap, and placing in the Hurricane, Peter Pan, Boardwalk, Yankee, and Roamer Handicaps, the Wood Memorial, and the Lawrence Realization. He was given 121 pounds in the Blood-Horse Handicap.

As a 4-year-old Oh Johnny won the Narragansett Special, the Display Handicap, was second in the Idlewild Handicap, and was given 118 pounds in the Blood-Horse Handicap. In 1958, he won the Gotham Stakes, the Grey Lag and Queen's County Handicaps, was second in the McLennan Handicap, and third in the Royal Palm, New Orleans, and Appleton Handicaps. For the third-straight year he was in the Blood-Horse Handicap, this time with 113 pounds.

Oh Johnny was sidelined most of this season with a wrenched ankle, but finished third in the Sheepshead Bay Handicap.

In 5 seasons he won 18 of his 75 starts, was 6 times second, 17 times third, and earned $319,483.

Saracen Flirt is also the dam of the stakes winner Silly Sara and 4 other winners. The second dam, Knights Gal, was second in the Latonia Oaks, and she produced 7 winners including the stakes winner Galdar and the stakes placed Ace Call.

Another Top Recruit

Greentree Stud bought the 3-year-old Mi Carina (Ocarina—*Folie Douce, by Caldarium) after her victory in the Prix Vermeille at Longchamp on September 20. The filly was fourth to Saint Crespin in the Prix de l'Arc de Triomphe on October 3, running for the last time in the colors of her breeder, Jean Dolbeau.

Farm manager Robert L. Green said that plans for the filly were indefinite, but that she had been nominated for the 1½-mile Man o' War Stakes to be run on the turf at Aqueduct on October 24. She also is eligible for the Gran Premio del Jockey Club at Milan.

*Folie Douce, the dam, and *Mother Goose, Mi Carina's half-sister by Escamillo, arrived last month at Greentree Farm, Lexington. *Mother Goose was one of the best 3-year-old fillies in England in 1958, when she won the Princess Royal and One Thousand Guineas Trial Stakes and was second to Bella Paola in the Oaks.

INDEX

Connie M. Ring 876
Dams of Stakes Winners 832
Editor's Page 827
Foals of 1959 888
Gallop Poll 882
Newcomers 866
News or Not 823
Obituary 830
Racing Abroad 862
Sires, 20 Leading 864
Stakes and Horses 832
Stud News 829
Week's Racing 830
Whitney Family 828

ILLUSTRATIONS

Allen F. Brewer Jr., 829. J. C. Meadors, cover, 862. Bert and Richard Morgan, 836, 838. Giles E. Wright, 881.

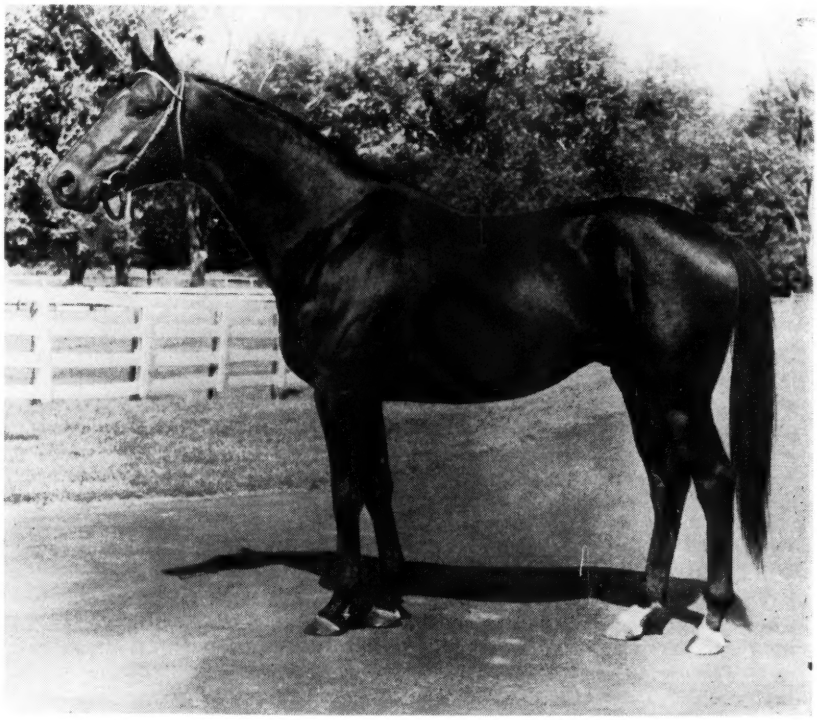

Dogoon, stakes-winning brother to Swoon's Son, will enter the stud next year at the Mineola Farm of his owner and breeder E. Gay Drake, Lexington.

The Week's Racing

NEW YORK

Blitz

For *The Blood-Horse* of August 29 (page 235) racing secretary John R. Maluvius ranked the 5 best 2-year-olds in California. He made Warfare fourth choice behind Tompion, Noble Noor, and British Roman, and in an accompanying appraisal of the colt's performances Robert Hebert wrote, "Warfare, a gray that bears a strong resemblance to his father, Determine, is a colt which no one seems to take too seriously, and yet he was close in most of his stakes at Hollywood Park and managed to win a big one, the C. S. Howard."

After his third-place finish behind Azure's Orphan and Salatom in the Del Mar Futurity of September 12, trainer Hack Ross sent the colt after more glory and riches in the East. At Aqueduct on September 28 he was second to Four Lane in a 6½-furlong event, and Ross pronounced him ready for the Cowdin Stakes.

Since he had not been taken seriously in California, where he was known best, it was not surprising that he was overlooked in New York, where he was known scarcely at all.

Tompion, sent off at less than even money, was given by far the best chance to win. Each of his 3 races in New York had been better than the previous one. He was closing steadily on Weatherwise in the Sanford Stakes, but lost by a neck, and he just failed to get up in the Saratoga Special, losing by a nose to Irish Lancer. In the last of his races at Saratoga, the Hopeful Stakes, he beat Vital Force by 1¼ lengths,

The odds on Tompion in the Cowdin were 17 to 20. Behind him came Four Lane, undefeated in 3 previous races, at 6½ to 1, and 2 youngsters which all season had taken turns beating each other. Vital Force, nearly 8 to 1, and Bally Ache, nearly 10 to 1. Warfare was 10½ to 1.

The front-running Ira Eaker took the lead shortly after the break, and held on for a half-mile, at which point the order behind him was Vital Force, Bally Ache, Warfare, and Tompion. The leader began to show signs of weariness at the far turn. Mid-way in the bend he and Vital Force and Bally Ache were head-to-head, and Warfare was close on their heels.

Turning into the stretch, Vital Force drifted out a bit from the rail, and Ismael Valenzuela, reacting quickly to the opportunity, shot Warfare through the hole. From that point on the issue was not in doubt. The husky gray colt took a length-lead in mid-stretch, and at the wire he was 2½ lengths in front. Vital Force saved second by a neck, and Bally Ache beat Tompion by nearly 2 lengths.

Neither Bill Shoemaker, who rode Tompion, nor Bill Hartack, who was up on Vital Force, thought his mount had run a representative race.

Said Shoemaker: "He was running high—up and down—all the way."

Hartack said Vital Force had run through the stretch with his head cocked sideways, "and I was afraid he would run out more if I really gave him his head."

There was no question that Tompion, at least, had not run his race. He is a strong, long-striding colt which does his best running with the bullseye in sight. In the Cowdin, however, he at no time was disposed to throw down a serious threat. His trainer, Bob Wheeler, did not know how to account for the horse's performance, but he decided to try blinkers for his next engagements.

Any way the Cowdin was measured, however, it was a striking performance for the winner, which this day was plainly superior to the others. The effect of the race was to throw the 2-year-old picture once more out of focus.

NEW JERSEY

Sleeping Sickness

New Jersey's famed mosquitoes have ceased being laughing matter. By transmitting encephalitis virus from wild carriers, principally birds, they have been responsible for the death of at least 18 persons who were residents of, or recent visitors to, south Jersey. A number of work horses were included among victims of the disease, and racing authorities have taken precautions to prevent an outbreak among Thoroughbreds.

Equine encephalomyelitis, sleeping sickness, has been reported in 6 counties in the southern part of New Jersey: Ocean, Atlantic, Cape May, Cumberland, Burlington, and Monmouth. Not many cases have been confirmed, either in New Jersey or elsewhere, but reports of infected horses have been made in Maryland, Delaware Pennsylvania, North Carolina, South Carolina, Georgia, Florida, and Louisiana. The Eastern type of the virus usually results in death for more than two-thirds of its equine victims.

Although the horse is "a dead-end in the chain of infection," according to most investigators, and thus plays no part in spreading the disease, West Virginia authorities have prohibited the entry of horses and mules from New Jersey, and the Thoroughbred Breeders Association of New Jersey has announced indefinite postponement of the yearling sale which was to have been held at the Helis Stock Farm on October 9.

The New York State Racing Commission on September 30 issued an order requiring that horses sent from New York must be accompanied by certificates of vaccinations against encephalomyelitis within the past year and must be submitted to veterinary examination upon arrival. The order required the fumigation of vehicles carrying Thoroughbred horses and of stalls occupied by horses arrived within the past 30 days from New Jersey, and specified that all such horses, unless they already have certificates of good health, must be examined immediately.

On October 6 the Department of Agriculture and Markets issued from Albany an order extending protective measures to the extent of requiring health certificates and vaccination record for horses entering New York from any other state. The order also calls for the fumigation of horse vans after each shipment into the state.

The threat of epizootic sleeping sickness on the race tracks of the East was slight, but precautionary measures, official or voluntary, are likely to remain in force until frost halts the attack of the virus-carrying mosquitoes.

OBITUARY

Sid Richardson

Sid Williams Richardson died in his sleep on the night of September 29-30 on St. Joseph's Island in the Gulf of Mexico. The 68-year-old bachelor had made and lost 2 fortunes before 1930, and the one he made and kept in later years was among the world's largest. He and his lifelong friend Clint Murchison were natives of Athens in east Texas, and they were partners in numerous business ventures, including the purchase of the Del Mar race track under a charter requiring that its profits be used for support of Boys, Inc.

Mr. Richardson bred and raced a few Thoroughbred horses, but his operation in this field was insignificant in comparison with his spectacular deals in oil lands and in other businesses.

The extent of his wealth and diversity of its uses was illustrated by a story which originated in 1954, after he and Murchison had arranged $20,000,000 worth of credit to aid Robert R. Young in his successful effort to gain control of the New York Central railroad. Half an hour after the battle had been won, Richardson was reputed to have asked Murchison, "What the hell's the name of that railroad again?"

7 Yearlings for Keeneland

Thursday Night, Oct. 22

BIEBER-JACOBS STABLE

*By Stymie, Palestinian, *Agitator 2nd, Our John Wm., and Escadru*

6 8 2 — Ch. f., by *AGITATOR II—Pretty Ways, by Stymie. The grand looking Nearco stallion, *Agitator II, is sire of this filly, a first foal out of the Stymie mare Pretty Ways. The second dam is a producing half-sister to 9 winners (4 of them stakes winners) from 10 foals: Incoming, No Sir, Bertie S., and Little Lie, also dam of Mighty Story and Cape Cod.

6 8 3 — Ch. g., by ESCADRU—Pufawaysister, by Stymie. This gelding is by the sire of Dru Away, Golf Ace, etc., and is out of a young half-sister to seven winners. The second dam is a winning daughter of Case Ace and the Man o' War stakes winning mare War Regalia, also dam of Sagittarius and Lion Rampant and to the dams of Subhadar and Battle Dance.

6 8 7 — B. c., by PALESTINIAN—Regal Favor, by *Adaris. This Palestinian colt is out of the young winner Regal Favor, a half-sister to 6 winners, including stakes placed Manor Lad and Royal Lover. The third dam was the French stakes winner Royal Mistress, dam of the top stakes winners and sires Atout Maitre and Atout Royal and to the dam of the Epsom Oaks winner Sicarelle and to *Rafty, etc.

6 3 1 — Dk. b. or br. f., by STYMIE—Broken Glass, by *Challenger II. Stymie has put together a top flight record in the stud and so has Broken Glass, the dam of this filly. Her four winners include Hunters Run (14 wins, plus 6 this year at 7), No Excuse (12 wins, plus 6 this year at 6), Two Jacks and Thin Glass. The second dam produced 8 winners and was half-sister to stakes winner Drifting Maid and to the dam of White Skies.

6 3 2 — B. f., by STYMIE—By Air, by *Blenheim II. Stymie has produced some crack fillies and By Air has a record of six winners from six foals, including Jimmy Meeboy at 2, 1959. This filly is a full sister to Air Romance ($30,352, plus wins in 1959), Our Lia ($26,250), and Visit to Moon (3 wins at 2, 1958). By Air is half-sister to By Sea, dam of Getthere Jack (stakes winner of $81,800).

6 5 3 — Ch. g., by PALESTINIAN—Hello Vivi, by Stymie. This gelding is by the sire of Promised Land, Roscoe Maney, etc., and is a first foal from the young Stymie mare Hello Vivi. The latter was sister to the winner Lord Chumley and half-sister to four winners, including the dam of stakes placed Hatikvah. The second dam was a half-sister to Tangled, a stakes winner and dam of stakes winner Tailspin.

6 6 6 — Br. f., by OUR JOHN WM.—Millie, by Stymie. Our John Wm. won $90,195, is sire of 3 winners this year. He is by Bull Lea and is half-brother to Palestinian. This yearling is out of Millie, winner of 6 races at 2 and 3. The second dam is half-sister to 12 winners, including five stakes winners: Bridal Flower, Searching, Be Fearless, The Admiral, and Great Captain. The third dam was Big Hurry, winner of the Selima, and out of *La Troienne.

These yearlings may be seen prior to sale at the Hagyard Farm, Paris Pike, Lexington, Ky.

STAKES AND HORSES

Perfect Ladies

POMONA DERBY, Pomona, September 30, $10,000 added, 3-year-olds, $1\frac{1}{16}$ miles. Time 1:44⅗, equals track record, track fast. Stakes division, $5,600, $2,000, $1,500, $1,000, $400, $200.

PERFECT HOSTESS, 115, f. (Mr. and Mrs. Ellwood B. Johnston) 1
SWEET JUNE, 121, f., My Host—Date With June, by Dogpatch (Mr. and Mrs. Ellwood B. Johnston) 2
SONIC BLAST, 114, g., *Curragh King—Game One, by Giant Killer (Harris and Colcord) 3

Margins: 1¼; ¾; head. Others, Tango's Flash 116, Applewood 110, River Rock 107, Money Waster 108. Entry: Perfect Hostess and Sweet June (Mr. and Mrs. Ellwood B. Johnston). Winning jockey, R. Griffiths.

The Johnston entry of Sweet June and Perfect Hostess kept the Pomona Derby all to themselves. Sweet June set the pace until her stablemate pulled away to win by 1¼ lengths, equaling the track record for $1\frac{1}{16}$ miles. The entry was favored at 2 to 5.

The victory was the first this year for Perfect Hostess, which had been running mainly in claiming races ($7,500-$9,000). Her best previous performance this year was in an overnight handicap at Pomona on September 22, when she lost by a neck after pushing Social Event to equal the track record.

Perfect Hostess and Sweet June, which won the Palomar Handicap at Del Mar on September 9, are the only stakes winners this year for My Host, which stands at the C. L. H. Farm, Chatsworth, Calif. My Host, a brother to Your Host, was bought in January, 1950, by Clement L. Hirsch for $16,000 in one of the sales dispersing the stock owned by the late Louis B. Mayer. My Host won 2 races and $5,465 in 4 seasons for Hirsch before his retirement to the stud. He is the sire of one other stakes winner, Speedy Edie, also a filly.

Johnston, owner of Old English Rancho, Chino, Calif., is the breeder of 4 stakes winners this year, all fillies: Perfect Hostess, Sweet June, Darling June, and Pie Queen.

PERFECT HOSTESS, ch. f., 1956

MY HOST, red ro., 1948	Hyperion	Gainsborough
		Selene
	*Alibhai	Tracery
		Blue Tit
	Teresina	*Blenheim II
		Mah Mahal
	*Boudoir II	Clarissimus
		La Soupe II
	Kampala	Phalaris
		Canyon
*LADY KILDARE, ch., 1944	Colorado	The Tetrarch
		Lady Josephine
	Furrokh Siyar	Hurry On
		Ecurie
	Mumtaz Mahal	Orpheus
		Blue Dun
	Diligence	
	Whirling Dun	
	Yellow Dun	

Ellwood B. Johnston, breeder; Mr. and Mrs. E. B. Johnston, owners; A. T. Doyle, trainer. Family No. 6.

Age	Starts	1st	2nd	3rd	Earned
2	14	2	1	3	$ 7,020
3(S)	16	1	2	0	8,850
Totals	30	3	3	3	$ 15,870

*LADY KILDARE. 1, 5, 2, $4,125, 1.46. 9 foals—
48 LORD KILDARE (*Old English). 7 wins, 3-6.
49 ENGLISH QUEEN (*Old English). 3 wins, 2-3.
50 BULL PATCH (Dogpatch). 4 wins, 2, 4.
51 TRIGONOMETRY (Dogpatch). 9 wins, 2-4. San Diego H. 3rd Del Mar H.
52 LUCKY KILDARE (*Irish Phil). 7 wins, 3-5.
53 MR. KILDARE (*Calstone). 8 wins, 2-3.
54 AMERICAN LADY (Free America). Unraced.
56 PERFECT HOSTESS (My Host). Stakes 1959.
57 JAMIE BOY (Bernwood). 2 wins.

WHIRLING DUN. 2 wins at 2. 10 foals—
*THE PIE KING. 7 wins at 2, 3, 6. Gimcrack S., Richmond S., Coventry S. Sire.
*JURY BOX. 6 wins, 4, 6. Speed H., Coronado H. 2nd Tijuana H.
Other winners: DEHRA DUN, *LADY KILDARE (above), DUNSTABLE, *TRAFALGAR II.
*PIE GUY. Placed.
PAPER DOLL. Unplaced.
Unraced: SILVER SPINNER, *DUBLIN.

Tempted's Beldame

BELDAME HANDICAP, Aqueduct, October 3, $50,000 added, 3-year-olds and upwards, fillies and mares, 1⅛ miles. Time 1:50⅕ (new track record), track fast. Stakes division, $42,905, $13,540, $6,770, $3,385.

TEMPTED, 125, 4, *Half Crown—Enchanted Eve, by Lovely Night (Mooring Stable) 1
IDUN, 121, 4, *Royal Charger—Tige O'Myheart, by Bull Lea (Mrs. Josephine Bay Paul) 2
HIGH BID, 113, 3, To Market—Stepping Stone, by *Princequillo (Wheatley Stable) 3

Margins: 2½; neck; 1. Others, Dotted Line 115, Big Effort 118, Polamby 113, *Munch 117, Penumbra 111, Rare Treat 108, A Glitter 113, Lopar 112, Endine 124, Honeys Gem 107, Ruwenzori 3, 107. Entry: Tempted (Mooring Stable) and Endine (Christiana Stable). Winner: Christiana Stables, breeder: H. S. Clark, trainer; Eldon Nelson, jockey.

TEMPTED'S RACING RECORD

Age	Starts	1st	2nd	3rd	Earned
2(S)	4	2	0	0	$ 13,395
3(S)	16	4	2	4	74,081
4(S)	12	8	1	2	147,612
Totals	32	14	3	6	$235,088

The field for the 41st running of the Beldame Handicap included most of the best fillies and mares still in training in the East. The entry of Tempted and Endine, winner of the Delaware and Nassau County Handicaps, was bet down to starting odds of less than 2 to 1. It was a good return on a safe investment.

Attempting to revenge her defeat by Idun in the one-mile Maskette Handicap at Aqueduct on September 21, Tempted, carrying top weight, promptly took command, opened a 1½-length lead, and drew away to win by 2½ lengths. She paid $5.50. The 3-year-old High Bid, winner of the Alabama Stakes in August and third to Sunset Glow and Royal Native in a division of the Gazelle Handicap in her last start, closed stoutly to finish third. The Beldame was Tempted's third stakes victory this year. She previously had won the Diana Handicap and New Castle Stakes, and in

Dams of 246 Stakes Winners

The following list summarizes the racing records of the dams of 246 horses which have won flat stakes with at least $10,000 in added money through October 2. Earnings of the dams are given in dollars, except as otherwise indicated by £ for pounds, p for pesos, fr. for francs, y for yen. Of the 246 mares on the list, 30 were unraced (12.2 per cent as compared with 52 per cent in the average of the breed); 126 had indexes above 1.00 (51.2 per cent as compared with 19 per cent in the average of the breed); and 40 had racing indexes above 4.00 (16.3 per cent as compared with 1.7 per cent in the average of the breed). The racing index for the dams of the 246 stakes winners as a group was 3.68.

	Yrs. Raced	Sts.	Wins	Earnings	Index
Addie Belle: BINK	2	17	1	$ 3,520	.59
A Glitter: A GLEAM	3	30	12	251,395	31.02
Airmans Guide: NAVIGATING	3	37	6	18,117	4.04
Air Pilot: SICKLE FLIGHT	3	26	3	11,510	1.59
Al Davelle: DAVELLE	2	9	1	3,320	.62
Alhambra: ROBIN'S CHARM	2	13	2	3,775	.84
*Amerigo: SANLINEA	2	9	3	£ 2,873	6.83
*Anisado: ANKA	2	20	4	18,275p	3.37
*Anita's Son: *ANITA	--				--
Atoll: CORAL ISLAND	1	1	0		.00
Auctioneer: D. K. DOR	2	14	0	$ 200	.04
Azure's Orphan: AZURE BEAUTY	3	37	2	10,250	1.16
*Babu: BASCULA	2	20	4	518,400p	5.48
Bagdad: *BAZURA	2	3	0	--	.00
Bald Eagle: SIAMA	3	29	9	$ 79,785	11.86
Bally Ache: CELESTIAL BLUE	4	58	8	15,935	1.49
Bardstown: TWILIGHT TEAR	3	24	18	202,165	31.86
Bases Full: STRIKING	2	15	3	32,625	6.76
Battle Dance: WAR RIBBON	2	18	0	2,530	.57
*Bell Hop: BELLA II	1	13	2	420,850fr	2.83
Better Bee: S. BEE	2	6	0	$ 225	.04
Bevy of Roses: POPULARITY	--				--
Big Effort: SUN MIXA	1	11	3	2,720	2.27
Biscayne: *DONATRICE	--				--
Black Hills: *BLACKIE II	4	23	12	192,667p	12.65
Blue Crooner: CAN'T CROON	3	24	3	$ 2,634	.36
Blonde Demond: RUMPAST	2	20	0	600	.11
Boston Again: BOSTON MAID	9	147	14	25,657	1.14
Breaux: BOOT ALL	4	35	10	48,375	4.72
Bright Tiny: BRIGHT ABBEY	1	6	1	1,625	.55

(Continued on page 872)

AT KEENELAND—WEDNESDAY, OCTOBER 14

11 Yearlings with running credentials by these sires —

I WILL **KY. COLONEL**

BATTLEFIELD ***BIG DIPPER II** ***ROYAL VALE**

ROYAL COINAGE ***NIRGAL** ***HIGH BANDIT**

B. f. by I WILL—Buzzaround, by Infinite. Winner of $26,320, Buzzaround's three foals to race are all winners including the $60,565 winners Hearts Buzz, Round Seven (6 wins), and Roundwego. #170

Ch. f. by *BIG DIPPER II—Candia, by Discovery. Out of dam of 7 winners from 8 foals including Topside (placed in stakes, winner $66,100), Namama ($30,000), etc. Second dam half-sister to two stakes winners. #172

B. c. by KY. COLONEL—Cynthiana Sis, by *Blenheim II. First foal out of one of last daughters of *Blenheim II. Second dam is by Bull Lea and is out of sister to Beaugay, Little Risk, Danger Point — all stakes winners. #185

B. c. by *NIRGAL—Game Dame, by Sir Damion. Out of winner of six races whose first two foals have both won: Tahitian Prince (at 2 and 3, 1959) and My Eileen (at 2, 1959). Game Dame is half-sister to $93,532 stakes winner Home-Made. #191

Ch. f. by *HIGH BANDIT—Ghost Ship, by Bold Venture. Half-sister to crack 1959 stakes winner SILVER SHIP, stakes winner at 2, 3, and 4, 1959. Second dam is half-sister to dam of Demobilize. #192

Blk. f. by ROYAL COINAGE—Heterist, by *Hypnotist II. By the sire of the crack 1959 2-year-old stakes winner Venetian Way. Half-sister to six winners, four in 1959. Out of half-sister to dam of Attention. #196

B. c. by I WILL—Oceanic Lady, by Bull Weed. Second foal from half-sister to SILVER SHIP (stakes winner at 2, 3, and 4, 1959). From excellent stakes family. See Ghost Ship (on left). #218

B. f. by *ROYAL VALE—Pythoness, by Lovely Night. Half-sister to three winners, all of which won four or more seasons. Out of sister to stakes winner Sweet Dream, half-sister to Tea-Maker, $211,350. #221

Ch. f. by BATTLEFIELD—Restless Lady, by Star Pilot. Second foal of a half-sister to GRECIAN QUEEN ($323,575) and to HITEX. Second dam is winning sister to $140,615 stakes winner CAROLYN A. (dam of Tahitian King), half-sister to dam of My Request. #225

Ch. c. by FLEET BIRD—Top Cap, by Capot. Out of winning half-sister to stakes winners GOING AWAY ($161,640), and GREAT POWER (Remsen Handicap). From top stakes family. #235

Ch. c. by *HIGH BANDIT—Tulip Mist, by Yellow Tulip. First foal out of winner. Second dam won $15,577 and whose two foals to race are both winners. She is half-sister to stakes winner Rafealito. #237

you'll like the **Hurstland Farm** *yearlings*

Nuckols Brothers, Midway, Ky. Phone: Thornwall 6-3391

addition to her second in the Maskette, she had been third in the Top Flight and Delaware Handicaps.

Tempted's dam, Christiana Stables' Enchanted Eve (second in the Alabama Stakes), is at Duval A. Headley's Manchester Farm, Lexington, where Tempted was foaled. Enchanted Eve has a yearling colt by Thinking Cap, and she is in foal to him again.

Tempted's pedigree and family notes were in *The Blood-Horse* of July 25, page 248.

Terra Firma Sets a Record

CHARLES W. BIDWILL MEMORIAL HANDICAP, Hawthorne, October 3, $35,000 added, 3-year-olds and upward, 1⅛ miles. Time 1:47⅗ (new track record), track fast. Stakes division, $27,550, $7,000, $3,500, $1,750.

TERRA FIRMA, 120, c., 4, Ky. Colonel—Bellerine, by Sir Damion (H. E. Olsen and R. D. Prewitt) ---------- 1
BELLEAU CHIEF, 116, c., 4, Greek Ship—Belle Revoke, by Revoked (Mrs. Lora Birr) ---------- 2
PETE'S FOLLY, 111, g., 6, Piet—Spring Folly, by Challedon (W. H. Bishop Stable, Inc.) ---------- 3

Margins: neck; 3; ¾. Others, Ekaba 114, Resolved 119, Lady LaRue 109, *Troubadour II 112, Ray's Fairy Gold 3, 106, Courtier 3, 111, Jet's Alibi 108. Entry: Ekaba and *Troubadour II (Hasty House Farm). Winner: R. D. Prewitt, breeder and trainer; Larry Gilligan, jockey.

TERRA FIRMA'S RACING RECORD

Age	Starts	1st	2nd	3rd	Earned
2(S)	13	5	4	1	$ 93,915
3(S)	12	4	0	2	87,735
4(S)	10	4	2	1	79,240
Totals	35	13	6	4	$260,890

A 7-to-5 favorite for the Bidwill Memorial, Terra Firma had to cut two-fifths of a second from the 9-furlong track record at Hawthorne to gain a neck decision over Belleau Chief.

Larry Gilligan was fortunate in being able to cut the corner when he brought Terra Firma up to the leaders at the last turn. Resolved, which had made the pace after John Sellers took Belleau Chief back to second position, swerved out and collided with Belleau Chief when the latter moved up on the outside just as they were turning into the stretch. The Greek Ship colt ran on strongly when clear, and through the last furlong he gave the winner a stiff battle.

Terra Firma, returning to the races after a sesamoid-chip operation and a limited season at stud, was winning his second major race of the year. He had scored in the Myrtlewood Handicap at Arlington Park on August 31. Pedigree and family notes were in *The Blood-Horse* of September 12, page 606.

Challedon's Veterans

BROAD HOLLOW STEEPLECHASE HANDICAP, Aqueduct, October 1, $15,000 added, 4-year-olds and upward, about 2 miles. Time 3:51, track firm. Stakes division, $10,802, $3,370, $1,685, $842.

ANCESTOR, 160, g., 10, Challedon—Bloodroot, by Blue Larkspur (Mrs. Ogden Phipps) ---------- 1
*DARUBINI, 138, g., 7, Dante—*Dodoma II, by Dastur (Mrs. June H. McKnight) ---------- 2
SUN DOG, 138, g., 5, *Hunters Moon IV—Sun Dance, by Swashbuckler (Sanford Stud Farm) 3

Margins: head; 2; 12. Others, *Easy Timer 133, Amateur 132, Benguala 162, Gridiron 149, Fairfax 153, Basil Bee 146. Entries: Ancestor (Mrs. Ogden Phipps) and *Darubini (June H. McKnight); Sun Dog and Amateur (Sanford Stud Farm). Winner: Ogden Phipps, breeder; D. M. Smithwick, trainer; A. P. Smithwick, trainer.

ANCESTOR'S RACING RECORD

Age	Starts	1st	2nd	3rd	Earned
2	3	0	0	0	------
3(S)	29	5	5	5	$ 37,600
4	22	2	4	3	20,075
5(S)	15	6	1	1	25,535
6(S)	9	4	3	0	24,320
7(S)	6	2	0	1	46,075
8(S)	9	2	1	2	36,500
9(S)	3	3	0	0	22,660
10(S)	4	1	0	1	12,870
Totals	100	25	14	13	$225,635

Mrs. Ogden Phipps' Ancestor, improving after having been beaten by 7, 49, and 66 lengths in 3 steeplechase stakes this year, led from the start of the 45th running of the Broad Hollow Steeplechase Handicap and fought off the challenge of his stablemate *Darubini to win by a head. Second choice, the entry paid $10.

Ancestor began his career on the flat. He won the Discovery Handicap as a 3-year-old and was second in the Bowie Handicap at 4, and has been prominent as a jumper ever since. The Broad Hollow was his 10th added-money victory through the field. His best year was in 1956 when he won the $50,000-added Temple Gwathmey Steeplechase Handicap. He has earned just $42,049 less than Neji, leading money earner through the field.

Ancestor is a half-brother to the flat stakes winners Be Faithful (dam of Lalun), Bric A Bac, and Bimlette (dam of Maharajah) and the stakes producers Betty Johnson and Puccoon.

Challedon, sire of Ancestor, died in January, 1958. He is the sire of 3 other stakes winners this year and all are 5-year-olds or older. His other stakes winners this year are Gigantic (9), Policeman Day (7), and Tenacious (5).

BROODMARES To Be Sold At Keeneland Monday Night, October 26

*HELIOPOLIS MARE IN FOAL TO ERRARD (America's No. 1 Sire In 2-Year-Old Races Won, 1959).

HIP 860 — KILT DANCER, br. m., 1951, by *Heliopolis—War Kilt, by Man o' War. Half-sister to Providence (dam of French stakes winner **Beactive)** and to **Big Money** (13 wins, new track record, sire). Out of stakes-winning **War Kilt,** sister to stakes winners **War Relic** (also sire), **Speed Boat** (also dam of **Level Best,** granddam of **Level Lea** and **O'Alison)** and to Anchors Ahead (dam of stakes winners **Air Hero, Price Level, Ocean Blue,** granddam of stakes winners **Countess Fleet, Count of Honor, The Blend)** and to **Black Carse** (granddam of **Queen Hopeful). IN FOAL TO ERRARD.**

Outstanding Producer —First 7 Foals Winners—3 Placed in Stakes.

HIP 859 — DESERT MIRAGE, blk. m., 1941, by *Cohort—Airegla, by Bubbling Over. Winning half-sister to **3 stakes winners,** out of **100% producer.** Her first seven foals are winners, 6 of them winning at 2, three placing in stakes, and winning approximately $150,000 to date. Her winners are **Danherst** (2nd Camden H.), **Duke Fanelli** (2nd Flash S., 3rd Garden State S.), **Roman Mirage** (3rd Longport H.), **Thirty-One, Most Charming** ($40,104), **Noorahge,** and **Royal Illusion.** These are all of her foals to race. All 7 are by different sires. She is barren.

DARBY DAN FARM

JOHN W. GALBREATH
OWNER
Old Frankfort Pike

OLIN GENTRY
MANAGER
Lexington, Ky.

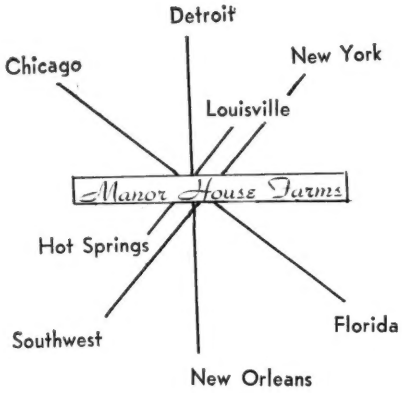

Manor House Farms
(Formerly Milky Way Farm)

OFFERS UNEXCELLED FACILITIES FOR BOARDING — TRAINING — REHABILITATION

Located in Giles County, Middle Tennessee, Manor House Farms is one of the most centrally established breeding and training plants in relation to this nations major tracks. It enjoys the many natural advantages which make this section especially suited to the production of livestock. Among these are a near year around grazing season, native blue grass, abundant rainfall, and pastures amply shaded and exceptionally well watered by numerous, everflowing limestone springs. Miles of white plank fence safeguard Manor House Farms' stock in pastures and paddocks.

Commodious 6 ft. oak-paneled stalls house horses-in-training at Manor House Farms; and an indoor track, as well as a measured five-eighth mile cushioned out-door oval, is the scene of all training at this former leading money-winning stable in the nation. Smooth-walled comfortable large foaling stalls are feaures of the airy, sun-lighted mare barns. Two of the finest veterinarians are on twenty-four hour dispatch. Our personnel and management include men with a lifetime of success in the field of horses.

Have your breeding stock boarded at reasonable rates, your off-track horses freshened, yearlings broken and race-readied were such famous horses as Kentucky Derby winner Gallahadion, Forever Yours, Reaping Reward, Dinner Date, and a host of others were developed and trained.

Guaranteed results for the problem horse to train. Rehabilitation of the injured animal, everyone gave up on, a specialty. Vanning service of mares to the court of stallions of owners' choice done at actual cost of operation.

WIRE — WRITE — PHONE

Vick Charnis Stables

Division of

Manor House Farms

Pulaski, Tennessee

Phone: Emerson 3-3683

B. Earl Puckett
Bruce E. Puckett, Owners

Vick Charnis, Manager

Tempted took on the best of her sex in training and beat them in the Beldame Handicap. She previously had won the New Castle Stakes and Diana Handicap.

Dividends in Persistence

OCEAN CITY HANDICAP, Atlantic City, October 3, $25,000 added, 3-year-olds and upward, $1\frac{1}{16}$ miles (turf). Time 1:45, track firm. Stakes division, $18,387, $5,750, $2,875, $1,437.

*AMERIGO, 120, c., 4, Nearco—Sanlinea, by Precipitation (Mrs. Tilyou Christopher) 1

ATOLL, 117, c., 3, *Flushing II—Coral Island, by Errard (Elkcam Stable) 2

MARLOW ROAD, 112, c., 4, *Bernborough—Humane, by Broadside (S. M. Barton) 3

Margins: 1¾; 1½; 2. Others, *Mahan 110, Chance It 113, *Mystic II 115, Noble Sel 3, 112, Li'l Fella 126, Julmar 3, 112. Winner: Lord Howard de Walden, breeder (in England); Harris Brown, trainer; Bill Hartack, jockey.

RACING RECORD IN ENGLAND

Age	Starts	1st	2nd	3rd	First Money
2(S)	4	2	0	1	£ 2,742½
3	3	0	0	0	------
Totals	7	2	0	1	£ 2,742½

RACING RECORD IN U. S.

Age	Starts	1st	2nd	3rd	Earned
3(S)	11	4	2	0	$ 21,060
4(S)	21	4	7	3	153,832
Totals	32	8	9	3	$174,892

Li'l Fella had won half of his 8 races this year, and in his last start before the Ocean City Handicap he had been third to Round Table and Noureddin in the United Nations Handicap. By all rights, he seemed to be the best bet to win.

The best place bet was *Amerigo. He had won the Magic City Handicap, at Gulfstream Park on March 7, but he had been second in 7 stakes—in the Orange Bowl, Appleton, Gulfstream Park, Inglewood, and Monmouth Handicaps, and in the Californian and Whitney Stakes—and third in 3 others—the Los Angeles, Brooklyn, and Saratoga Handicaps.

He was a problem in that he preferred coming from behind, but once in front he tried to pull himself up. "He acts like he really don't want to win," said jockey Bobby Ussery after the Saratoga Handicap, in which *Amerigo lost a mid-stretch lead to Bald Eagle and *Grey Monarch.

In the Ocean City, Bill Hartack hustled the colt all the way. He ran much closer to the pace than was his custom, and took the initiative from Atoll approaching the furlong-marker. Hartack, wielding his whip, kept after him, and he pulled away to a 1¾-length victory. Li'l Fella showed brief interest in the race, then dropped far out of it.

*Amerigo, winner of the 1957 Coventry Stakes and third in the National Breeders' Produce Stakes, was sold privately to Mrs. Tilyou Christopher in the summer of 1957, and later that year he won the City of Miami Handicap. His dam, the good runner Sanlinea, was bought for Mrs. Parker Poe's Shawnee Farm for 19,500 guineas last winter at Newmarket. She was left in England to be bred.

*Amerigo's pedigree and family particulars were in *The Blood-Horse* of March 14, page 596.

Hit

LOS ANGELES COUNTY FAIR HANDICAP, Pomona, September 26, $10,000 added, 3-year-olds and upward, $1\frac{1}{16}$ miles. Time 1:45⅕, track fast. Stakes division, $5,975, $2,000, $1,500, $1,000, $100, $200.

HIT THE TRAIL, 110, c., 4, Mount Marcy—Equidistant, by Equipoise (Wilson-Herring Stable) 1

INFANTRY, 114, g., 6, Phalanx—*Miss Alesia, by Milon (Sunnyside Stable) 2

FLASHY TOKEN, 112, g., 4, Flash o' Night—Emolument, by Halcyon (J. K. Houssels) 3

Margins: ½; 2; nose. Others, Mr. Snack 116, Arracado 114, Ordained 107, Lookout Point 112, Folding Dough 104, Hi Pardner 105, Straight A. 110. Winner: C. V. Whitney, breeder; R. Brinson, trainer; R. Ford, jockey.

HIT THE TRAIL'S RACING RECORD

Age	Starts	1st	2nd	3rd	Earned
2	12	1	1	3	$ 4,820
3	9	1	2	1	13,525
4(S)	19	3	2	1	17,225
Totals	40	5	5	5	$ 35,570

Hit the Trail, foaled February 14, 1955, at the C. V. Whitney farm, Lexington, raced for Whitney at 2 and 3 and until June this year, when he was sold privately to T. D. Herring. He had occasionally competed in claiming events, at values from $12,500 to $15,000, and Herring once had him in for $10,000. His last 3 races were in overnight handicaps at Caliente and Pomona. He won the first of these, a $1\frac{1}{16}$-mile event, then was unplaced at a mile and was second at 6 furlongs. For the Los Angeles County Fair Handicap the public sent him away at odds of nearly 11 to 1.

Flashy Token, winner of the Governor's Cup at Pomona on September 19, turned back Straight A. after a half-mile, immediately was put under siege by Hit the Trail and Infantry. Hit the Trail took a clear lead at the top of the stretch, widened his margin to 1½ lengths at the eighth-pole, and withstood pressure from Infantry to win by a half-length in 1:45⅕, three-fifths of a second slower than the track record.

Hit the Trail is the first stakes winner this year for Mount Marcy, which stands at the Whitney farm in Lexington. The dam, Equidistant, previously had produced the stakes winners Quarter Pole and High Tor. After dropping Hit the Trail she was sold privately to Melville Church, of North Cliff Farm, Virginia.

Revenge

LONG ISLAND HANDICAP (first division), Aqueduct, September 28, $18,750 added, 3-year-olds and upward, $1\frac{3}{16}$ miles (turf). Time 1:54, track hard. Stakes division, $14,227, $4,470, $2,235, $1,117.

*TUDOR ERA, 126, h., 6, Owen Tudor—Erica Fragrans, by Big Game (Mrs. Herbert Herff) 1

*SAILOR'S GUIDE, 124, h., 7, Lighthouse II—Jehane, by Legend of France (Jaclyn Stable) 2

*ANISADO, 114, h., 5, Gulf Stream—Anka, by Diadochos (E. M. F. Guerrico) 3

Margins: ½; 4½; 3½. Others, Pop Corn 120, *Babu 117, Quiz Star 3, 111, *Mantegna 3, 107, Call the Witness 3, 107. Winner: Dunchurch Lodge Stud Co., breeder (in England); A. N. Winick, trainer; Bill Hartack, jockey.

RACING RECORD IN ENGLAND

Age	Starts	1st	2nd	3rd	First Money
2	3	0	1	0	------
3	4	0	3	1	------

RACING RECORD IN U. S. A.

Age	Starts	1st	2nd	3rd	Earned
3	9	3	3	0	$ 13,260
4(S)	19	6	3	5	75,500
5(S)	16	6	2	2	97,568
6(S)	15	5	2	2	114,609
Totals	59	20	10	9	$300,937

*Sailor's Guide was given first money in the 1958 Washington, D. C., International, on the disqualification of *Tudor Era, which stewards said had interfered with him at the top of the stretch. The 2 met again in the first division of the Long Island Handicap, and *Tudor Era beat his adversary this time without a hitch.

Favored in the betting and carrying the top weight of 126 pounds, Mrs. Herbert Herff's English-bred grass specialist led all the way, with-

Hyperion's

*HIGH BANDIT

. . . for high performance! A son of the great Hyperion, *High Bandit's pedigree would compare favorably with any in the world. He is out of the stakes producer Banditry, a daughter of Blandford (the sire of *Blenheim II) . . . and his second dam is a stakes winning-stakes producing daughter of Sunstar. *High Bandit's sire record is reflecting this great class. From his first small crop of seven foals came six winners including stakes placed Thievery. The following year he sired Hoosier Honey, winner of the Firenze Handicap and the Gallorette Stakes. In his next crop came Deack Duncan, winner of the $30,000 added Governors Gold Cup . . . and last year he sired twelve 2-year-old winners including two which placed in stakes. *High Bandit covered a full book of mares last season . . . bookings are now being accepted for 1960.

HYPERION	GAINSBOROUGH	BAYARDO
		*ROSEDROP
	SELENE	CHAUCER
		SERENISSIMA
Br. 1947		
BANDITRY	BLANDFORD	SWYNFORD
		BLANCHE
	SUNDRY	SUNSTAR
		QUEEN'S COMPANY

FEE $500 LIVE FOAL

You are invited to visit the farm and see *High Bandit

Inspect the *High Bandit Yearlings

in the Keeneland Fall Sales

Hip No. 192 **Ch. f. by *High Bandit—Ghost Ship, by Bold Venture.** Half- sister to stakes winner Silver Ship.

Hip No. 237 **Ch. c. by *High Bandit—Tulip Mist, by Yellow Tulip.** First foal. Dam won as a 2-year-old.

Hip No. 507 **B. f. by *High Bandit—Kissanweep, by King Cole.** Family of C. C. A. Oaks winner Polka Dot, etc.

Hip No. 676 **Br. f. by *High Bandit—Night Class, by *Rhodes Scholar.** Half-sister to six winners, top stakes family.

Inquiries to Peter W. Salmen *Crimson King Ranch*

Iron Works and Yarnallton Pikes, Lexington, Ky. Phone 5-1805

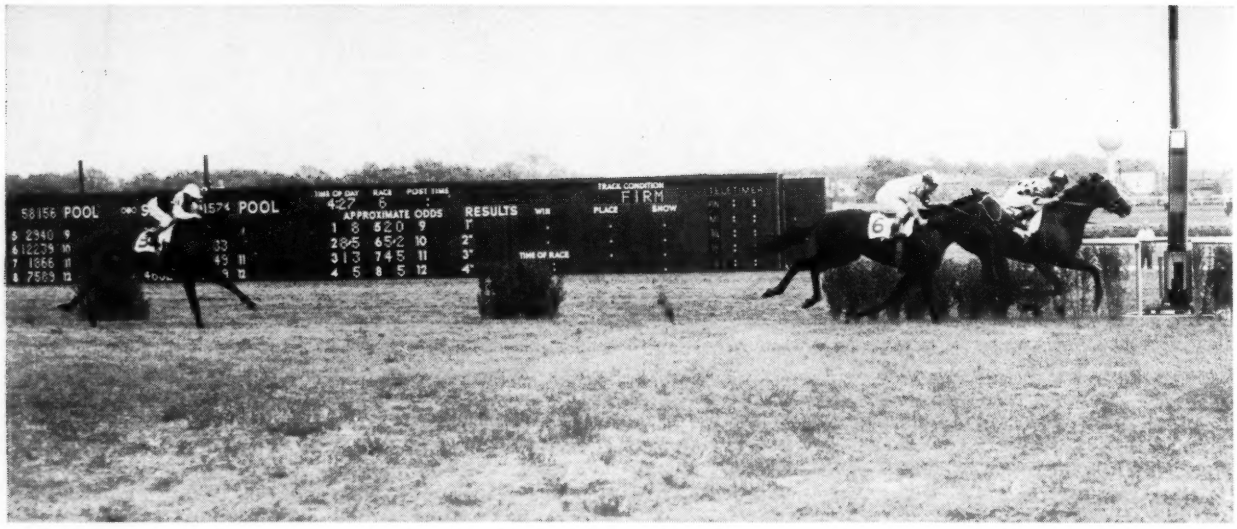

***Tudor Era, disqualified in favor of *Sailor's Guide in last year's Washington, D. C., International, took his revenge in the first division of Aqueduct's Long Island Handicap, winning by three-quarters of a length. *Anisado finished third.**

standing *Sailor's Guide's challenge and winning by a half-length in 1:54, two-fifths of a second faster than One-Eyed King's time in the second division.

Previously this season *Tudor Era had won the Hialeah Turf Cup and had been third to Round Table in the Stars and Stripes Handicap and to Noureddin in the Olympic Handicap. His pedigree and family particulars were in *The Blood-Horse* of February 21, page 419.

Owen Tudor, sire of *Tudor Era, is represented by one other 1959 stakes winner in the United States: *Duc de Richmond, winner of the North American Steeplechase Handicap at Saratoga.

The King's

LONG ISLAND HANDICAP (second division), Aqueduct, September 28, $18,750 added, 3-year-olds and upward, $1\frac{3}{16}$ miles (turf). Time 1:54⅘, track hard. Stakes division, $14,227, $4,470, $2,235, $1,117.

ONE-EYED KING, 121, h., 5, *Nasrullah—Siama, by Tiger (Cain Hoy Stable) ---------- 1

*THARP, 120, c., 4, Limekiln—Mother Rectress, by Reverence (C. H. Palmer) ---------- 2

FIND, 116, g., 9, Discovery—Stellar Role, by Bimelech (Alfred G. Vanderbilt) ---------- 3

Margins: ¾; 1; 1. Others, *Monte Carlo 125, King Grail 110, Rose Trellis 115, Dotted Line 112, Furyvan 111. Winner: Harry F. Guggenheim, breeder; W. C. Stephens, trainer; Bill Shoemaker, jockey.

ONE-EYED KING'S RACING RECORD

Age	Starts	1st	2nd	3rd	Earned
2	4	1	0	2	$ 2,395
3	13	2	2	2	19,680
4(S)	20	3	4	3	80,907
5(S)	12	5	0	1	88,094
Totals	49	11	6	8	$191,076

In the second division of the Long Island Handicap the 9-year-old Find, carrying 5 pounds less than One-Eyed King, held a narrow lead over *Tharp until late in the stretch. *One-Eyed King rated close to the pace in the early furlongs, was brought up boldly on the outside approaching the stretch. Remaining in the middle of the track for the drive, he overtook the leaders to win by a ¾-length margin. Second choice to Find, he paid $7.10.

One-Eyed King previously had won the Donn Handicap at Gulfstream on March 28, Dixie Handicap at Pimlico on May 9, and the John R. Macomber Memorial Handicap at Suffolk Downs on June 17. His pedigree and family particulars were in *The Blood-Horse* of April 4, page 722. He is one of *Nasrullah's 9 stakes winners in 1959.

Stretch Runners

OAKLAND HANDICAP, Golden Gate Fields, September 26, $15,000 added, 3-year-olds, 1 mile. Time 1:36⅘, track fast. Stakes division, $8,800, $3,000, $2,500, $2,000.

VICTORY BEAUTY, 114, g. (Mr. and Mrs. Nelson H. Monroe) ---------- 1

*CELLYAR, 112, f., *Tulyar—Cellular, by Umidwar (Robert S. LeSage) ---------- 2

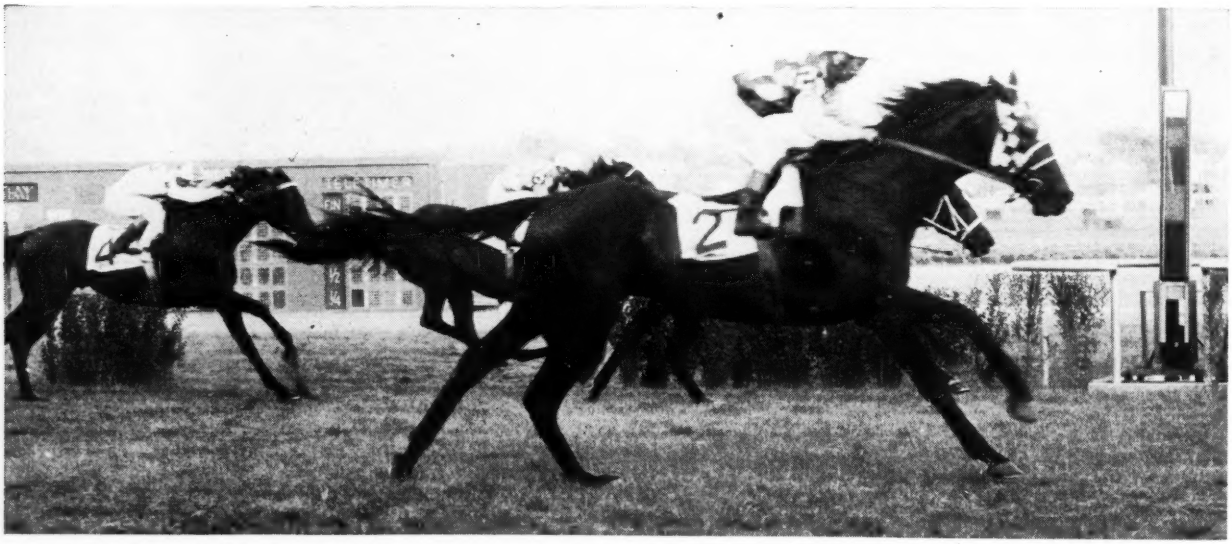

Harry F. Guggenheim's One-Eyed King, which previously had won 3 stakes this season, closed stoutly through the stretch to win the second division of the Long Island Handicap by three-quarters of a length from *Tharp, with Find third.

Interested in COLTS?

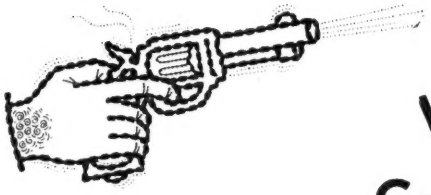

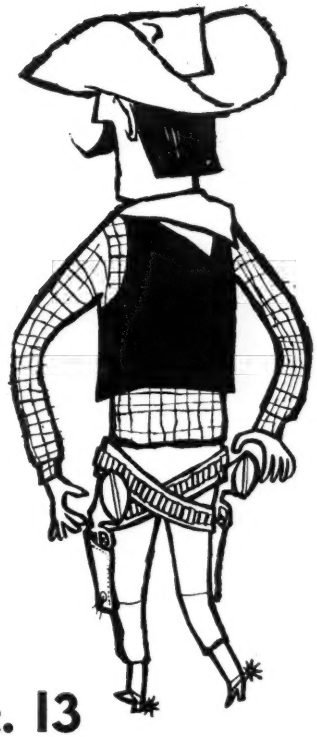

Tollie Young Will Sell Eleven Colts at Keeneland Second Night, Tuesday, Oct. 13

TEN ARE OUT OF DAMS OF 30 WINNERS (2 in stakes)

101—B. c. by QUICK REWARD—DONDE ES, by Carrier Pigeon. Out of a winner whose two foals to race are the winners Nuthin Toit and Quick Donde. Second dam produced nine winners and was half-sister to stakes winners Aces Wild and Biff, winner of 10 stakes.

114—B. c. by COUNTY CLARE—HARLYN, by Ariel. Half-brother to the Ohio Futurity winner Harlan Town (also 2nd Ohio Endurance Stakes) and to Harlyn Miss and Teaneck Flyer. Second dam was leading 2-year-old filly of her year, Swivel, dam of stakes winners Swiv and Dupatta.

119—Ch. c. by MODEL CADET—LENORE, by Our Boots. Out of a winner of $16,200 and dam of five foals to race, all winners. Second dam, a winner of 11 races, produced 6 winners from 7 foals and was out of the stakes winner Cresta.

127—Ch. c. by MODEL CADET—MISS AIR RATE, by Sky Raider. Out of dam of five foals, all of which have won, including Missy M. S., winner of nine races. Second dam placed in stakes and also produced the $144,780 stakes winner Air Rate.

128—Br. c. by HANNIBAL—MISS CINDY SUE, by Eternal Bull. This is third foal of young mare, dam of Quick Master, winner of nine races at 2 and 3, 1959. Second dam produced three winners including Easy Degage, placed in stakes.

130—Br. c. by HANNIBAL—MURLADIER, by Balladier. Half-brother to the very fast stakes winner Miss Balladier (Miss Maryland Stakes) and two other good winners. Second dam was a winner and dam of 7 winners and was out of a daughter of Prudery.

131—Ch. c. by TO MARKET—NAVAL STATION, by Pompey. Out of winner of $19,885 and dam of six foals, all of which have won. Second dam produced three other foals, two won including dam of stakes winner Alla Voy. Third dam was Oaks winner Polka Dot.

140—Ch. c. by MODEL CADET—SALT WATER, by Fighting Fox. Out of a winner whose only foal to race is the winner Luvlarn. Second dam placed in stakes and all her foals to race are winners including stakes winners Queen's Own and Queen's Reigh.

148—B. c. by HANNIBAL—STAR BORJEAN, by Flint Shot. Out of a winner of six races. This is her second foal. The second dam produced three other winners and was half-sister to the stakes winner Skytracer.

152—B. c. by CHALLENGE ME—SWEEP WELL, by *Sickle. Out of dam of the two good winners Bestapache ($23,667) and Volition ($32,260). The second dam produced eight winners including stakes winner Juliet W. and Sweep In, dam of 2 stakes winners.

105—Ch. c. by *WINDY CITY II—ETERNAL FLAME, by Eternal Bull. Half-brother to winner Eternal Count, at 3, 1959. Second dam won and produced two winners and three good producers. (Property of Tollie Young, Agent).

TOLLIE YOUNG • CREEKVIEW STUD • PARIS, KY.

King Ranch Will Sell at Keeneland, Tuesday Night, Oct. 13

Property of King Ranch

Hip No. 89

BAY COLT

Brother to Dither, Blind Fury. Out of winning sister to BURNING DREAM (10 wins, $152,225, Derby Trial Stakes, American in new track record, 1 1/8 miles, 1:48 1/5, Tanforan in new track record 1 1/4 miles, 2:03 2/5, San Francisco County Handicaps, etc., and sire), Error (also producer) and half-sister to Broken Pieces, Bright Remark, My All, The Raven. Second dam sister to BUBBLING OVER (Kentucky Derby, Blue Grass, Champagne Stakes, Nursery Handicap, sire).

Foaled M

BAY COLT — *Beau Max* ..... / *Blind Frenzy* .... (*1944*)

No. 8 family.

By BEAU MAX.

Winner at 2 and 4. Sire of stakes w Midwest, Pelleteri, Le Comte twice, L etc.), Margaretta (Churchill Downs De Stakes), Anaqua (Fair Grounds Debu Oakland, Santa Barbara, Palos Verdes, Handicap), How Now (Bing Crosby Express, American, San Diego, San Fr Kenner S.).

1st dam

BLIND FRENZY, by Bimelech. Winner at DITHER (Beau Max). Winner at 3 and BLIND FURY (Beau Max). Winner at Bimelech is sire of the dams of sta Jr., Porterhouse, Bonnir, Blue Dare, Fin Grandpaw, Great Pride, Point of Order, John Doe, MacBeth, Cleave, etc.

2nd dam

BY MISTAKE, by *North Star III. Winner BURNING DREAM. 10 wins, $152,2 American H. (1 1/8 miles, 1:48 (1 1/4 miles, 2:03 2/5, new track Travers S., Hollywood Gold Cup, Su BRIGHT REMARK. Winner at 2 to 7, 9 MY ALL. Winner at 2, 3, 4 and 5, 9 win ERROR. Winner at 2 and 3. Dam of Jane's Error.
Other winners: THE RAVEN, BROKEN BY BIM. Placed. Dam of winners Mel o Brother Max, and of producer Sun Bim

3rd dam

BEAMING BEAUTY, by Sweep. Winner. D BUBBLING OVER. 10 wins, $78,552, Blue Grass S., Champagne S., Nur Futurity. Sire.
BAR NOTHING. Winner at 3. Dam o Blade of Time, dam of stakes wi Guillotine (sire), Ruddy (producer).
BIT O' LOVE. Dam of 5 winners, in ducer), Boysy.
BLONDE BELLE. Dam of 7 winners. Gr

Property of King Ranch

Hip No. 97

BAY COLT

Out of sister to HICKORY STICK (10 wins, $52,995, El Potrero Handicap, 3rd San Carlos Handicap, National Stallion Stakes), and half-sister to TIDEWATER (Hialeah Inaugural Handicap), TO MARKET (12 wins, $387,325, Arlington Futurity, Washington Park Futurity, San Carlos, Massachusetts, in new track record, Arlington Handicaps, Hawthorne Gold Cup, in equal track record, 2nd Washington Park Handicap, etc.; sire). Second dam half-sister to 10 winners including SALERNO.

Foaled April 5, 1958

BAY COLT
- *Beau Max* .....
  - *Bull Lea* .....
    - **Bull Dog*
    - *Rose Leaves*
  - *Bee Mac* .....
    - *War Admiral*
    - *Baba Kenny*
- *Caesar's Wife* ..... (*1953*)
  - *Better Self* .....
    - *Bimelech*
    - *Bee Mac*
  - *Pretty Does* .....
    - *Johnstown*
    - *Creese*

No. 10 family.

By BEAU MAX.

Winner at 2 and 4. Sire of stakes winners Speed Rouser (Great Lakes Stakes, Midwest, Pelleteri, Le Comte twice, Louisiana Handicaps, 2nd Louisiana Derby, etc.), Margaretta (Churchill Downs Debutante, Pollyanna, Susan, Miss Cleveland Stakes), Anaqua (Fair Grounds Debutante Stakes), Golden Notes (Spy Song, Oakland, Santa Barbara, Palos Verdes, Coronado Handicaps), Hark (Bay District Handicap), How Now (Bing Crosby twice, Del Mar, Los Angeles, Hollywood Express, American, San Diego, San Francisco Handicaps), Espanto (Duncan F. Kenner S.).

1st dam

CAEAR'S WIFE, by Better Self. Sister to Hickory Stick. This is her first foal.
Better Self, stakes winner of 16 races, $338,925 is sire of stakes winners Snooty, Hickory Stick, Argent, Buford, Itobe, Lady Be Good, Mellow Mood, Whitley, etc. Sire of the dam of stakes winner El Humor.

2nd dam 3 Stakes Winners!

PRETTY DOES, by Johnstown. Produced 3 other foals—
TO MARKET. 12 wins, $387,325 at 2 to 5, including Arlington Futurity, Washington Park Futurity, San Carlos, Massachusetts (new track record, 1 1/4 miles, 2:01 2/5), Arlington Handicaps, Hawthorne Gold Cup (equaling track record, 1 1/4 miles, 2:01 2/5), 2nd Edgemere, Washington Park, Brandywine Handicaps, 3rd Carter Handicap. Sire.
HICKORY STICK. 10 wins, $52,995 to 6, 1958, El Potrero Handicap, 3rd San Carlos H., National Stallion S.
TIDEWATER. Winner at 3, 4, 5 and 6, 9 wins, $43,840, Hialeah Inaugural H.

3rd dam

CREESE, by Whisk Broom II. Dam of 10 winners—
SALERNO. Winner 4 seasons, Tomasello Memorial H.
SHERIFF CULKIN. 12 wins, also 2nd Paumonok H., 3rd Hialeah Park Inaugural H., Ritchie H., Swift S. Sire.
FULLBACK. 16 wins at 3 to 10, $40,350.
IMPERIAL BIM. Winner at 4, 5 and 6, 8 wins.
HERCULES. Winner at 2 to 6, 6 wins.
DOTTIE PIE. Winner at 3.
STEEP. Winner at 2. Dam of winner Steeple Jack.
AIROSA. Winner at 2 and 3. Dam of winners Tordito (2nd Oakland, San Pasqual H.), Go Sign, Paso Doble (at 3, 1959).
DROP DEAD. Winner at 3. Dam of winners Dead Center (at 2, 1959), Resurrect, Hi Gramp.
EDGEY. Winner at 2. Dam of winners Song and Dance (at 3, 1959), Missoula, On the Bit.

KING RANCH OVER 100 YEARS OF RANCHING Since 1853

Property of King Ranch

CHESTNUT FILLY

Hip No. 141

Out of half-sister to STYMIE (35 wins, $918,485, sire), Oaf, and to producers Momentum (dam of FLYING MISSEL, 9 wins, $111,077, sire), Tense Moment (dam of 5 winners, including DAMOCLES, winner Tomasello Memorial Handicap), etc. Second dam half-sister to winners Attraction (producer), Minstrel Show (sire), Sunsun (sire), One-Tenth, All Day, As Bold and to producers Rocket Gun (dam of HIGH GUN, 11 wins, $486,025), Last Ray.

Foaled

CHESTNUT FILLY — *Middleground*; *Shut Off* (*1950*)

No. 1 family.

By MIDDLEGROUND.
Winner of 6 races, $237,725, i
Stakes, 2nd Preakness, Wood Memor
Leonard Richards Stakes. Sire of w
Acorn Stakes), Resaca (C.C.A. O
Mainlander (3rd Dwyer Stakes), Ch
Valise, Midpassage, Retamero, Dine
Cursory, Scaramouche, etc.

1st dam
SHUT OFF, by Shut Out. This is her 2
Shut Out is sire of stakes winner
One Hitter, Bank Account, Outfield
Royal Fan, Patty's Choice, Dixie D.

2nd dam
STOP WATCH, by On Watch. Dam of
STYMIE. 35 wins, $918,485, Grey
Cup twice, Continental H., We
S., Metropolitan H. twice, Qu
Aqueduct H. twice, Gallant F
Edgemere H., etc. Sire.
OAF. Winner.
MOMENTUM. Dam of—
FLYING MISSEL. 9 wins, $11
Cup, Jockey Club Gold C
Suburban H., Brooklyn H. S
miles, 3:32 4/5. Sire in Austr
POISED. Winner at 4. Sire.
CLEAR CIRCUIT. Dam of 6 wi
TENSE MOMENT. Dam of 5 winne
DAMOCLES. Winner at 3 to
Dorado, La Jolla H.
APASIONADA. Dam of winner Emo
COLD FRONT. Dam of winner We

3rd dam
SUNSET GUN, by Man o' War. Dam o
ATTRACTION. 7 wins. Dam of 6 w
Other winners: MINSTREL SHOW
DAY, AS BOLD, SOLEDA, FIR
ROCKET GUN. Dam of—
HIGH GUN. 11 wins, $486,02
Pan H., Metropolitan H., Bro
Club Gold Cup, etc.
LAST RAY. Producer.

Property of King Ranch

CHESTNUT FILLY

Hip No. 133

Half-sister to winner Resigned (10 wins). Out of winning sister to CURANDERO (15 wins, $238,650; Whirlaway Stakes, Equipoise Mile, Washington Park Handicaps, 2nd Swift Stakes, Sussex Handicap, Hawthorne Gold Cup, 3rd Hopeful, Whirlaway Stakes, Experimental Free, Discovery, Washington Park Handicaps, sire), and half-sister to winner Cientifico (sire), and producers Silent Study, and New Weapon. Second dam CIENCIA, 6 wins, $54,505, including Empire City Autumn Day Stakes, Santa Anita Derby, etc.

Foaled May 3, 1958

CHESTNUT FILLY — *Poised*; *Paciencia* (*1944*)

No. 4 family.

By POISED.
Winner. Sire of winners Gran
Cleveland Stakes), Beam Rider
Gallant Fox Handicaps, 3rd L
Well Seasoned, Forepoised, Bro
Time Clock, Socrates, Tender Car

1st dam
PACIENCIA, by Brazado. Winner
RESIGNED (Bimelech). 10 wi
Brazado is sire of stakes wi
Sire of the dam of stakes winners

2nd dam
CIENCIA, by *Cohort. 6 wins, $
Day S., Santa Anita Derby
Ansley H., 3rd Walden S.,
CURANDERO. 15 wins, $238
Mile H., Washington Park
Cup, 3rd Hopeful S., Wh
Washington Park H. Sire.
CIENTIFICO. Winner at 3. Si
SILENT STUDY. Dam of
Narragansett Park Governo
furlongs, 1:10), Silent Type
NEW WEAPON. Dam of wi
Chaco, Daphne (producer)

3rd dam
SCIENCE by Star Master. 4 wins
UNFAILING. 10 wins to 6, La
ACERO. Winner 2 seasons.
HOLUA. Dam of 9 winners—
INCLINE. 11 wins, $73,630
2nd Hallandale H., Ro
Autumn H., Dixie H., G
HAL MARBUT. Winner at
Hurdle H.
Other winners: SHORE P
SOUNDINGS, LILIO, R

Property of King Ranch

BAY FILLY

Hip No. 125

Half-sister to GOLDEN NOTES (15 wins, $119,580 to 4, and winner at 5, 1959, including Spy Song, Oakland, Santa Barbara, Palos Verdes, Coronado Handicaps, etc.), and Apponaug. Out of winning half-sister to SYRACUSE LAD (National Maiden Hurdle), Earthy (producer), Strategy (placed in steeplechase stakes), Incas, Peribrook, Peridon. Second dam half-sister to 9 winners, including FLOOD TOWN, ACOMA (also producer), SOFARSOGOOD (dam of GREAT SHAKES), etc.

Foaled May 5, 1958

BAY FILLY — *Better Self* (*Bimelech*, *Black Toney*; *Bee Mac*, *La Troienne*); *Melodic* (*1948*) (*Blue Larkspur*, *War Admiral*; *Perigee*, *Baba Kenny*)

No. 8 family.

Golden Notes half-sister

By BETTER SELF.
Stakes winner of 16 races, $383,925, including East View Stakes, Saratoga Special, Paumonok, Yankee, Discovery, Westchester, Carter, All American, Gallant Fox, Saratoga Handicaps. Sire of stakes winners Snooty (Hialeah Juvenile Stakes, etc.), Hickory Stick (El Potrero Handicaps), Argent (Canadian Derby, Stymie, Ultimus Handicaps), Buford (San Vicente Handicap, San Miguel Stakes), Lady Be Good (National Stallion, Colleen Stakes, etc.), Whitley (Excelsior Handicap), Itobe (Wilmington, Fall Highweight, Oceanport, Rumson Handicaps), etc.

1st dam
MELODIC, by Blue Larkspur. Placed at 3. Her foals to race are—
GOLDEN NOTES (Beau Max). 15 wins, $119,580 at 2, 3 and 4, and winner at 5, 1959, Spy Song H., Oakland H., Santa Barbara H., Palos Verdes H., Coronado H., 2nd Los Angeles H., Lakes and Flowers H., Meadowland H., Christopher J. Fitzgerald H., 3rd Golden Gate H., Hollywood Express H. twice.
APPONAUG (Brazado). Winner at 3, 4 and 5, 7 wins.
Blue Larkspur is sire of the dams of stakes winners Miss Dogwood, By Jimminy, Durazna, Twilight Tear, War Jeep, Cosmic Bomb, Pict, Busanda, Real Delight, Chanlea, Cohoes, Princess Turia, How Now, Oligarchy, Piano Jim, etc.

2nd dam
PERIGEE, by *Sir Gallahad III. Placed at 2. Dam of—
SYRACUSE LAD. Winner at 3, 4 and 5, National Maiden Hurdle, 3rd New York Turf Writers Cup H.
STRATEGY. Winner at 4 and 5, 3rd Belmont National Maiden Hurdle.
EARTHY. Winner at 2. Dam of winners Golden Rock (to 6, 1959), Cunnamulla (to 8, 1959), Scientist (24 wins to 9, 1958).
Other winners: INCAS, PERIDON, PERIBROOK.
FOLLOW SUIT. Dam of winners Deck (13 wins, to 4, 1958, 3rd Susan S., Miss Cleveland S.), Faila Suit (3 wins at 2, 1959).

3rd dam
APOGEE, by *Pharamond II. Stakes winner at 2 of Arlington Lassie S., Old Colony S. (new track record), Belmont Park Fashion S., 2nd Juvenile S., Hyde Park S., 3rd Arlington Futurity, $35,940. Dam of 9 winners—
FLOOD TOWN. 25 wins, $121,715, Juvenile S., National Stallion S. Carter H.
ACOMA. Winner at 2, Churchill Downs Debutante S., 2nd National Stallion S., Lafayette S. Dam of 5 winners, including stakes placed Revolve (producer).
SOFARSOGOOD. Winner Belmont Park Fashion S. Dam of Great Shakes, winner National Stallion S. at 2, 1959.
Other winners: AIR RAIDER (17 wins), BULLS EYE, ACME, APOCAPE, TOPS (producer), RICOGEE.
SPINDRIFT. Dam of 4 winners including stakes winner TONSINA.
Other producers: LADY HAMILTON, CULMINATE.

KING RANCH

Kentucky Division: Howard Rouse, Mgr.
Phone 4-1858, or Midway, Ky., Thornwall 6-2091.
Old Frankfort Pike, Lexington, Ky.

From one of the oldest horse farms in Kentucky—

Silver Lake Farm

Seven Yearlings for

Keeneland

Monday, Oct. 19

ALL OUT OF DAMS OF WINNERS

402—Ch. c. by Billings—*Away East, by Airway. Half-brother to the good winners Cabriole, Plena and Air Prince; out of winning half-sister to stakes winners Miss Winston and Western Circuit, both winners of good stakes in England. (Agent)

405—Ch. c. by Mameluke—Bergotte, by Heather Broom. Half-brother to winners Mon Homme and To Betsy, the only two foals to race from a half-sister to the crack stakes winners First Minister and Quiz Show, and also to $74,372 winner En Fleur. (Agent)

424—B. f. by Andy B. W.—Golf Queen, by *Saint Andrews. Half-brother to good winner Back Tee, one of two foals to race from half-sister to stakes producers Liberty Queen (Free As Air, Libertine) and Liberqueen (Dutch Raider, Poco Mas, Mucho Mas), etc. (Miss Susan Black)

451—Ch. f. by Roman Bout—Red Ginger, by Pilate. Half-sister to 1959 2-year-old winner Beau Red, one of two foals from a good winner. Second dam, by High Time, produced four good multi-winners.

455—Dk. br. f. by Some Chance—Rompers, by *Bull Dog. Half-sister to seven winners and to two dams of winners; out of sister to stakes winners Floradora (dam of Star Pilot, $187,885) and Rover, etc.

464—Ch. c. by Royal Mustang—Star Date, by Eight Thirty. Half-brother to the good winners Star Today and Talon Big Star; out of winning half-sister to six winners. Second dam was a winner by *Teddy.

469—Br. f. by Some Chance—Trustee, by Wise Counsellor. Half-sister to stakes winner My Vi, to the exceptional winner Legatee (from 2 to 10, 1959), and five other winners. Out of stakes winner, a half-sister to the stakes producer National Debt.

Silver Lake Farm

(Stephen H. Black)

Frankfort, Kentucky

MR. EIFFEL, 117, g., Eiffel Tower—Midwinter, by Pictor (V. H. Winchell Jr.) ---------- 3

Margins: head; ½; nose. Others, Park Now 108, Mr. Deep Well 112, Bergamot 110, Chevalate 113, Revel 122, Whiz Bam 109, King Ara 122, Khalita 110. Winning jockey, Pete Moreno.

King Ara, placed in all his races since late spring, had won the La Jolla Mile Handicap and had finished second in the Del Mar Derby and third in the Berkeley Handicap. For the Oakland Handicap he was a 9-to-5 favorite over 10 others. Victory Beauty, which as recently as August 12 had run for a claiming price of $15,000 and had won his last 2 races, was more than 15 to 1 in the mutuels.

King Ara ran close to the pace for 6 furlongs, then retired. Park Now took charge on the stretch turn, opened a length lead approaching the eighth-pole, then surrendered to the come-from-behind runners, none of which had been within 6 lengths of the lead at the top of the stretch.

Victory Beauty has done all of his racing for Mr. and Mrs. Nelson H. Monroe. His sire, Hail Victory, bred at Claiborne Farm and raced by Calumet Farm, won 8 of 47 races from 2 to 8, and numbered among his victories the 1944 Endurance Handicap and the 1946 Clark Handicap. He stands at the Clay Ranch, Herald, Calif. The dam, Overcross, won 10 of her 56 races from 2 to 6, was away from the track for 3 years, and came back as a 10-year-old of 1952 to finish unplaced for a price of $800 at Pleasanton.

VICTORY BEAUTY, dk. br. g., 1956

*Blenheim II	Blandford	Swynford
		Blanche
	Malva	Charles O'Malley
		Wild Arum
HAIL VICTORY, b., 1942	*Sir Gallahad III	*Teddy
		Plucky Liege
Sable Scarf	Gravita	*Sarmatian
		Gravitate
Charing Cross	*Sir Gallahad III	*Teddy
		Plucky Liege
	*Cross of Gold	Gay Crusader
OVERCROSS, br., 1942		*Golden Corn
	Diavolo	Whisk Broom II
Fleur du Mal		Vexatious
	Calycanthus	Brown Bud
		*Pacify

Mr. and Mrs. D. S. Compton, breeders; Mr. and Mrs. Nelson H. Monroe, owners; L. R. Carno, trainer. Family No. 16.

Age	Starts	1st	2nd	3rd	Earned
2	14	3	1	1	$ 8,000
3(S)	19	5	2	3	26,212
Totals	33	8	3	4	$ 34,212

OVERCROSS. 6, 57, 10, $9,720, .66. 3 foals:
53 OVER LEA (Fire Ball). Unplaced at 2, 3.
55 FOX HAIL (Hail Victory). 1 win at 2.
56 VICTORY BEAUTY (Hail Victory). Stakes 1959.

FLEUR DU MAL. Winner at 3. 6 other foals:
LEICESTER. 7 wins 2-9.
CHALLY MALLY. 7 wins 2-5. 3rd Aberdeen S. Pr.
Other winners: CLABBER, SAUSALITO.
Placed: SAL'S PRIDE (pr.), ADMIRAL CHARLIE.

From a $400 Mare

MISS ILLINOIS STAKES, Hawthorne, September 30, $25,000 added, 2-year-old fillies bred in Illinois, 6 furlongs. Time 1:15⅘, track slow. Stakes division, $18,567, $5,790, $2,895, $1,447.

FRANCEAN, 115 (Pullen-Cole Stable) ---------- 1
DUDES PLATEFUL, 115, The Dude—Plateful, by Platter (L. and N. Mickle) ---------- 2
TRICKY LOUISE, 115, Prop—Tricky Maud, by Upstream (S. E. Pershall) ---------- 3

Margins: ¾; 2½; 1½. Others, Miss Print 111, Little Stacey 112, Red Owl 111, Jen's War Song 113, Sherabina 114, Dude Surprise 111, Paddy Yaddy 111, Imperial Belle 114, Busy Lynn 111, Heiress Marie 111, Our Grace 111, Early April 111. Entries: Red Owl and Imperial Belle (Mrs. Harry Trotsek); Little Stacey (Ramar Stable and R. Bedford) and Early April (John Stelle). Winning jockey, W. Collier.

Fifteen fillies, among them 12 maidens, started in the second running of the Miss Illinois Stakes, a closed event for which the purse is provided by the Fund for Illinois Thoroughbreds. The winner was Francean, whose only previous success had been in her last start, a 6-furlong race on September 14.

Francean turned back Sherabina on the stretch turn, gained a length advantage in mid-stretch, and held off the closing charge of Dudes Plateful. Tricky Louise gained about 4 lengths on the leaders in the last furlong to finish in third place. The winner's time on a slow track was 1:15⅘, and she paid $9.

Francean was bred by Mrs. Lyndell Pullen from a mare which she had bought from William F. Lucas for $400 at the 1955 Keeneland fall sales, and she was the fourth winner from the first crop of 9 registered foals by the unraced Panacean, which stands at Miss Mildred Woolwine's White Oaks Farm, Lexington.

FRANCEAN, lt. b. f., 1957

Roman	*Sir Gallahad III	*Teddy
		Plucky Liege
	*Buckup	Buchan
PANACEAN, dk. b., 1953		Look Up
	Unbreakable	*Sickle
Pandora		*Blue Glass
	Bramble Bug	Display
		Nectarine
Pompey	*Sun Briar	Sundridge
		*Sweet Briar II
	Cleopatra	Corcyra
LEVENTIA, ch., 1944		*Gallice
	Bosworth	Son-in-Law
*Worth While		Serenissima
	Never Cross	Gay Crusader
		Miss Cavendish

Mrs. Lyndell Pullen, breeder; Pullen-Cole Stable, owner; E. A. Cole, trainer. Family No. 16.

Age	Starts	1st	2nd	3rd	Earned
2(S)	6	2	0	1	$21,767

LEVENTIA. 5, 57, 4, $8,945, .64. 7 foals:
51 STURDY LOVER (Unbreakable). 6 wins 2-6.
52 SONSFAULT (Faultless). 7 wins 3-6.
53 SKIN DIVER (Devil Diver). 4 wins 2-5.
54 FAULTLESS MISS (Faultless). Unraced.
55 ROODEE (Faultless). Unplaced.
56 MISS EVA (Phar Mon). 2 wins at 2.
57 FRANCEAN (Panacean). Stakes 1959.

*WORTH WHILE. Placed at 3. 3rd Yorkshire Oaks. 4 other foals:
HERES HOW. 6 wins 2-3. Jeanne d'Arc S. 2nd Betsy Ross S. Pr.
Other winners: LIKE YOU, ALL IT'S WORTH. TINTAWHILE. Unplaced.

Mike and a 5-Horse Entry

ROCKINGHAM FUTURITY, Rockingham Park, September 30, $20,000 added, 2-year-olds, foaled in New England, 6 furlongs. Time 1:11⅘, track fast. Stakes division, $12,540, $4,000, $2,500, $1,500.

MIKE HUDSON, JR., 113, c. (Dr. M. O. Kaplan) -- 1
RINGTILIAN, 114, f., *Castilian—Carlyn Ring, by War Jeep (W. J. Beattie) ---------- 2

ONE OF THE GREAT 2-YEAR-OLDS IN RECENT YEARS

The Honors . . .

achieved by *Windy City II as a sire have been phenomenal. In 1957, with his second crop to race, he ranked among America's 10 leading sires in number of 2-year-old winners; in 1958 he was second on the 2-year-old sire list in money won, ninth on the general sire list. These are important honors for any sire . . . but for *Windy City II they are not enough.

The pointing finger of future potential—the Average-Earnings Index—places *Windy City II at the top of promising young American sires. His Index for 1958 was 4.59 and his cumulative Index through 1958 was 3.88. *Windy City II ranks among the top one percent of all sires on both indexes along with only two other older sires which have stood in America.

*Chestnut, 1949, by Wyndham (*Blenheim II)—Staunton, by *The Satrap*

Fee $3,500 Live Foal **Property of a Syndicate**

Crown Crest

Mr. and Mrs. Howard Reineman
Russell Cave Pike Lexington, Ky.
Phone 5-1876

	*WINDY CITY II	HASTY ROAD	
ONE COUNT	SEA O ERIN	*NAHAR II	GREEK SHIP
	ERRARD KING	PET BULLY	

Mike Hudson, Jr. took the initiative from Ringtilian after the first quarter-mile, then held off the other's persistent challenge to win the Rockingham Futurity by three-quarters of a length. His time for 6 furlongs was 1:11⅘.

JANE RENE, 114, f., *Castilian—Swag, by Majority Rule (W. J. Beattie) 3

Margins: ¾; 3½; nose. Others, Phil Rube 117, Fastgator 114, Gregory G. 114, Sand and Sea 114, Done Raining 114, Flexible Flyer 111, Bull Sicle 107, Boxers Dream 105, Uncle Tim 114, Anutrof P. 110, Pro Rata 110, Little Mel 111. Entries: Ringtilian, Jane Rene, Phil Rube, Fastgator, and Gregory G. (W. J. Beattie); Done Raining and Boxers Dream (B. A. Dario). Winning jockey, Norman Mercier.

One-third of the 15 2-year-olds in the Rockingham Futurity were by the same sire and in the same ownership. Getting 5 for the price of one, the public made the W. J. Beattie entry a slight choice over Mike Hudson, Jr., unbeaten in his 3 previous starts.

Mike Hudson, Jr., followed the pace set by Ringtilian and then, under mild urging, won by three-parts of a length. The entry took the next 5 places, gathering $8,000 for Beattie, who also received $1,250 in breeder's awards.

When Mike Hudson, Jr., made his first start, at Suffolk Downs on May 29, he was entered to be claimed for $5,000. He did not start again until September 10 at Rockingham and his 3 starts there were within a span of 20 days.

Scherzo, the dam of Mike Hudson, Jr., as a yearling was sold by Mereworth Farm to Coldstream Stud for $13,000. After starting 5 times as a 4-year-old, the last time on April 1, Scherzo was covered by Harvest Reward, and she had a foal the following year. After proving barren in the summer of 1954 she returned to training and ran once more in October before being permanently retired.

*Good Shot raced in England, where he won 2 races and £850 at 2. Unraced at 3, he won 5 of 16 starts in the U. S. in 1953 for W. J. Beattie, including the Suffolk Downs Governor's Handicap and the King Philip Handicap. His first foals were 2-year-olds in 1957. Mike Hudson, Jr., the only foal from his third crop, is his first stakes winner.

MIKE HUDSON, JR., b. c., 1957

Big Game	*Bahram	Blandford
		Friar's Daughter
	Myrobella	Tetratema
*GOOD SHOT, b., 1949		Dolabella
Fair Profit	Fair Trial	Fairway
		Lady Juror
	Molly Bawn	Junior
		Mollusca
*Vezzano	*Ortello	*Teddy
		Hollebeck
	Volage	Havresac II
SCHERZO, ch., 1949		Valse Brune
Double Time	*Sir Gallahad III	*Teddy
		Plucky Liege
	Virginia L.	*McGee
		Sanfara

Dr. M. O. Kaplan, breeder and owner; G. R. Handy, trainer. Family No. 4.

Age	Starts	1st	2nd	3rd	Earned
2(S)	4	4	0	0	$ 17,090

SCHERZO. 4, 26, 5, $9,500, .92. 3 foals—
54 DR. McQUATCH (Harvest Reward). 2 wins, 3-4.
56 GO-GEORGE-GO (Helvetian). Placed at 2.
57 MIKE HUDSON, JR. (*Good Shot). Stakes 1959.

DOUBLE TIME. Winner at 2. 12 foals—
ALABLUE. 8 wins, $81,825. Test S., Christopher J. Fitzgerald H. 2nd Acorn S., Cleopatra H., Alabama S. 3rd Prioress S., Santa Margarita H., Colonial H. Dam of Alanesian and Middle Brother.
QUICK DEVIL. 7 wins, 2-4. 3rd Sanford S., San Pasqual H. Sire.
VOLOTIME. Winner at 2. Dam of Blue Volt, Blue Dart.
Other winners: DEVIL'S PACE, GREAT HURRY (dam of Proceed), SPEED UP (pr.), INOTIME (pr.), FIREAGAIN.
Placed: MEPHISTO, DUPLICATION (pr.), FULL STEAM.

*Estacion's Queen City

QUEEN CITY HANDICAP, Latonia, September 26, $10,000 added, 3-year-olds and upward, fillies and mares, $1\frac{3}{16}$ miles. Time 1:43, track fast. Stakes division, $7,115, $2,220, $1,110, $555.

*ESTACION, 122, 6, British Empire—Lesina, by Pont l'Eveque (Marion H. VanBerg) 1
LAS OLAS, 117, 4, Stone Age—Lauderdale, by Gilded Knight (H. N. Eads) 2
MISS PROFIT, 112, 4, Buy and Sell—Sensme, by Roman (C. Krajenke) 3

Margins: 1½; ½; ½. Others, Lindaway 3, 114, Moon Glory 114, Wee Fleet 3, 109, Beige 112. Winner: Haras El Pelado (in Argentina), breeder; R. L. Irwin, trainer; J. Combest, jockey.

RACING RECORD IN ARGENTINA

Age	Starts	1st	2nd	3rd	Pesos
2-3(S)	6	3	2	0	141,500
3-4(S)	7	1	2	1	174,347
Totals	13	4	4	1	315,847

RACING RECORD IN U. S.

Age	Starts	1st	2nd	3rd	Earned
4(S)	10	1	2	2	$ 24,820
5(S)	16	4	0	2	48,141
6(S)	19	4	4	5	33,620
Totals	45	9	6	9	$100,680

*Estacion, winner of the 1958 Arlington Matron Handicap, had spent the better part of the

Greek Song

12

2-YEAR-OLD WINNERS, 1959
2-STAKES WINNERS
TYRO STAKES
FLASH STAKES
JUNIOR DERBY

Sire of 12 2-year-old winners, 1959. Through the September Sire List only one other stallion had sired more. It's a fact that Greek Song sires quick horses . . . over 67% of ALL his winners won at two! Among Greek Song's 1959 2-year-olds are the winners of the Tyro Stakes, Flash Stakes, and the Junior Derby. But Greek Song is more than just a sire of quick 2-year-olds, as he has proved time and time again. Remarkable as it may seem, only six of his 2-year-old winners (and there have been many) have failed to win again as older horses . . . There have been top stakes horses every year in every crop.

*Greek Song, ch., 1947, by *Heliopolis—Sylvan Song, by *Royal Minstrel*

FEE
$2,000
LIVE FOAL

Property of
Brandywine Stable

CHARLES ASBURY'S
Hedgewood Farm
LEXINGTON, KENTUCKY

Swoo

VIRTUALLY BEYOND DEPUT

DOGOON for five consecutive years demonstrated a tremendous heart and determination to win. He consistently went to the front and won at every pole. He enters the stud in 1960 with earnings of $220,360.

He was one of the standout 2-year-olds in the Midwest. His victories included the Lads and Lassie Stakes, Detroit's Governor's Handicap, and the George Woolf Memorial, and the Hawthorne Juvenile Handicap. He missed the Washington Park Futurity by two heads. Dogoon also equaled Detroit's 5 furlong record of :58⅗. As a 3-year-old Dogoon won seven races in which he set a new track record for seven furlongs at Washington Park (under top weight of 124 lbs.) and a new track record at Keeneland in 1:10 for six furlongs. He was also second when Impromptu equaled Arlington's 7-furlong record and second in the Sheridan H., giving the winner 16 lbs.

As a 4-year-old Dogoon won three consecutive races at the Balmoral meeting at Washington Park, winning in 1:09⅕, 1:10⅗, and 1:35⅖ — and he led every step of the way in all three races. He won the one mile Chicago Handicap on the Turf in just two-fifths off record time. He completed the year in a seven furlong win in 1:23⅕ — just three-fifths off the record time. Under topweight he lost a close decision to Delta in the Myrtlewood Handicap with Trentonian third.

In 16 starts as a 5-year-old Dogoon won seven races. In 14 of the races he was on top at one stage or other and in 10 he was leading at the eighth pole. He won his second consecutive Chicago Handicap on the turf when he ran the mile in 1:35⅕, to equal the track record. At Churchill Downs he also equaled the track record when he won at six furlongs in 1:09⅗ and then set a new track record for 6½ furlongs in 1:16.

Last year he won three one-mile races at Chicago and also placed in the Churchill Downs Handicap and the Chicago Handicap.

Dogoon

IN SIX RECORD TIMES — *Three New Records*

1960 Fee $1,000 Live Foal

Dk. b., 1952, by The Doge—
Swoon, by Sweep Like

oon's Son

DEPUTE — *Best of 1953 crop*

SWOON'S SON entered the stud in 1959 with a full book of 25 mares. He had raced four consecutive seasons and had won at least $200,000 or over each season. He won a total of $970,605. The best horse of his generation, there was nothing to suggest that there was any as good as Swoon's Son at distances to 1⅛ miles, no convincing evidence that there was anything superior to Swoon's Son at any distance. Swoon's Son won at distances up to 1 3/16 miles (American Derby beating Kentucky Derby winner Needles, etc.). Unquestionably he was America's best at 1⅛ miles. He won 13 races in record time or less than a second of record time.

At 2, Swoon's Son won $237,705, including the Bashford Manor, Arlington Futurity, George Woolf Memorial, Prairie State, and Washington Park Futurity. He was the best of the midwestern 2-year-olds and was rated at 123 lbs. on the Experimental.

fast, as consistent, or as versatile. The following year he won 10 of his 12 starts and $317,050. His wins included the Domino and Chicagoan Stakes, Arlington Classic, American Derby, and Warren Wright Memorial and Clark Handicaps. No other 3-year-old was as

As a 4-year-old Swoon's Son won $215,150 and was weighted at 129 lbs. on The Blood-Horse Handicap. His wins included the Churchill Downs, La Salle (under 130 lbs.), Warren Wright Memorial (130 lbs., NTR), Equipoise Mile (132 lbs.), Midwest (131 lbs.), and C. W. Bidwell Memorial Handicaps (131 lbs., NTR).

Swoon's Son completed his racing career as a 5-year-old — a career which saw no horse weighted above him one year on a year-end handicap, gain a similar distinction another year. He won $201,700, including Clang (126 lbs.), Myrtlewood (129 lbs.), Detroit Sweepstakes (129 lbs.), and Equipoise Mile (129 lbs.), beating Round Table, Bardstown, etc.

Swoon's Son is truly one of the great horses of the past decade.

SWOON'S SON, Bay, 1953, by The Doge—Swoon, by Sweep Like

1960 Fee $5,000 Live Foal

(Property of a Syndicate)

There are a limited number of shares in the Swoon's Son Syndicate for sale

E. GAY DRAKE

Mineola Farm

Bryan Station Pike, Lexington, Ky.

FOR SALE OCTOBER 12th

AT BELMONT PADDOCK SALE

√ SNOWFLIGHT
√ MIOCENE

PROPERTY OF W. HAGGIN PERRY

Two Proven 4 yr. olds Ready To Run

WE ARE SELLING THESE HORSES AS WE ARE NOT WINTER RACING AND MUST MAKE ROOM FOR YOUNGER STOCK.

WE ALSO WILL HAVE A FEW OTHERS FOR SALE PRIVATELY

Apply To: J. W. MALONEY, Barn 37 Belmont Park, Elmont, L. I.

Telephone: Oyster Bay, N. Y. Walnut 2-0683

STOP

Running Around In Circles!

You'll never get around to looking at ALL of those fall sale yearlings! But here are three yearlings worth inspecting . . . so drop by our barn at Keeneland and take your time looking these three over. They are out of mares which have already produced good winners . . . we think you will like them.

#377 B. c. by Hymettus—Polly Eternal, by Eternal. Half-brother to Polly's Ace (placed in stakes), Ism (19 wins), Keener (22 wins), Thunder Hoof (24 wins), 3 other good winners. Next 2 dams are stakes producers.

#382 B. f. by On Trust—Recompense, by Reaping Reward. Half-sister to 5 good winners and out of a sister to stakes winner Safe Reward and to the dam of stakes winner May Reward. Next 2 dams are stakes producers.

#397 B. f. by Rejected—Woodford Rose, by Halcyon. Third foal. Half-sister to stakes placed We Trust ($26,535). Second dam is a stakes winner and sister to Sir Damion. Family of Reneged, Atalanta, etc.

Selling Friday Night, Oct. 16, at Keeneland

CAVE SPRING FARM (FRED ROSER, JR.)

summer in Detroit. She had placed in 12 of her 18 races, mostly overnight handicaps, and for her first start at Latonia, in the Queen City Handicap, she was favored at 21 to 10. Lindaway, second to Equifun in the Cleopatra Handicap on August 5 at Arlington Park, was second choice at 12 to 5.

Miss Profit, a front-running filly which had won one of 2 previous races over the new northern Kentucky track, took the lead from Beige after a quarter-mile, and led until deep in the stretch. *Estacion, gaining steadily after a rather tardy beginning, entered serious contention at the top of the stretch, and overtook the leader at the sixteenth-pole, winning by 1½ lengths. Las Olas, never more than 3 lengths off the pace, slipped into second place in the last strides.

*Estacion, foaled September 3, 1953, at Jorge de Atucha's Haras El Pelado in Argentina, was sold at auction in November, 1955, to Horacito Stable for 70,000 pesos (about $5,075), and in 2 seasons in Argentina she won the Clasico Seleccion, at La Plata, and the Handicap Opcional. She was sent to the U. S. early in 1957 and sold privately to Marion H. VanBerg, for whom she quickly won the Suwannee River Handicap.

British Empire also is the sire of *Endeavour II. The dam, Lesina, placed twice in 10 starts at 2 and 3.

Other Stakes

CENTENNIAL DERBY, Centennial, September 7, $8,000 added, 3-year-olds, $1\frac{1}{16}$ miles. Time 1:42⅗, track fast. Stakes division, $6,088, $1,585, $805, $405.

TEN FIVE, 122, g., *Noor—Dear Judy, by Blue Larkspur (H. Bamberger) ---------- 1

ROMAN HISTORY, 119, c., Roman Sandal—Barograph, by Blackwood (Bamford, Bowe, and Olson) ---------- 2

TRUMPET, 113, g., Greek Song—Flanvee, by Whirlaway (Mr. and Mrs. M. H. Robineau) -- 3

Margins: 2½; neck; 1½. Others, Tin God 113, El Carmelo 119, Banco II 110, Real Son 113, Noble Hash 110. Winner: The Ridgewood Co., breeders; L. Rollins, trainer; D. Lewis, jockey.

COLORADO SILVER STAKES, Centennial, September 5, $8,000 added, 2-year-olds, 6 furlongs. Time 1:10, track fast. Stakes division, $14,138, $1,751, $971, $405.

EL ZAG, 122, c., El Drag—Azaya, by Jezros (R. C. Nauman) ---------- 1

BOBBIN, 116, f., Revoked—Bolide, by Menow, (J. P. Hanson) ---------- 2

JOY JOYCE, 116, f., Johns Joy—Royal Slam, by Grand Slam (E. K. Carey) ---------- 3

Margins: 1¾; 3½; 2. Others, Ultracentrifuge 116, Onset 119, O'Jo Jo 113, The Lemon 116, Knight's Agent 112, R. Sparks 116, Dine Me 122. Winner: F. Jewell, breeder; R. McMakin, trainer; B. Yeager, jockey.

CITRUS BELT STAKES, Pomona, September 25, $7,500 added, 2-year-olds, 60 feet less than 6 furlongs. Time 1:12 (dead heat), track fast. Stakes division, $3,005 each, $1,000, $750.

ROB BOB, 116, g., My Host—Smart Daughter, by *Sir Gallahad III (Mrs. R. Warring) -------- 1

FAY'S NIGHT OUT, 122, c., Lodge Night—Fay Legrow, by Sports Writer or *Serajevo (Mr. and Mrs. H. S. Swift) ---------- 1

FLYING DUTCHMAN, 119, c., *Curragh King—Dream Bag, by *Hypnotist II (Covert Ranch) - 3

Margins: dead heat; ½. Others, Gem Town 119, Giant Guy 110, Traveling Star 116, Pierica 119, Teresita 116. Winner: Mr. and Mrs. R. B.

RED HANNIGAN

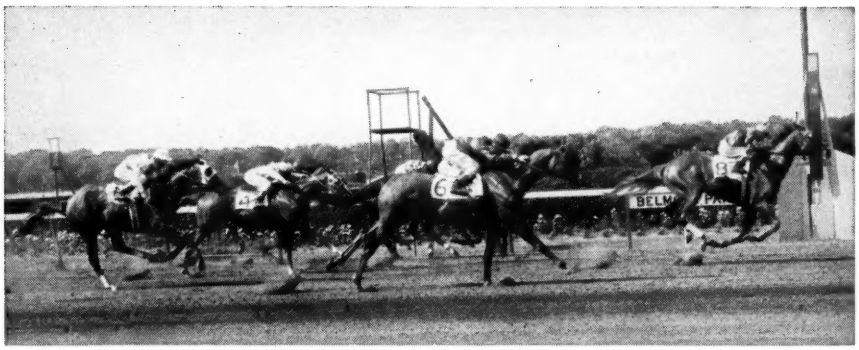

In this $50,000 stakes he defeated NASHUA

RED HANNIGAN won the richest sprint race in the world at the time when he won the $50,000 Carter Handicap at Belmont in 1956. Four lengths behind him at the finish was Nashua. Also defeated in this seven-furlong stakes were Switch On, Artismo, Duc de Fer, etc.

and in his previous start at BELMONT

Red Hannigan won an allowance race in which he defeated Summer Tan at six furlongs at even weights.

In the 7-furlong BAY SHORE HANDICAP

Red Hannigan beat an excellent field of sprinters including Gold Box, Revolt, Paper Tiger, and others.

and the 7 furlong ROSEBEN HANDICAP

Red Hannigan beat an exceptional field of sprinters. Among them were Artismo, First Aid, Bobby Brocato, Cyclotron, Duc de Fer, Fleet Bird, Full Flight, Blessbull, Mark-Ye-Well, Chevation, etc.

and more still for RED HANNIGAN

Red Hannigan entered the stud in 1957 and his first foals are now yearlings. We believe them to be exceptionally good looking horses. Red Hannigan earned $169,187. Besides the races listed above, he also won the Providence Stakes at 3, was second in the Jersey Stakes with High Gun third.

1960 Fee $500 Live Foal

(Property of Woodley Lane Stables)

Red Hannigan is a son of *Heliopolis and out of the Man o War mare War Damsel. This is the same pedigree pattern which produced High Gun, Greek Ship, Ace Admiral, Helioscope, etc.

HEDGEWOOD FARM

C. A. Asbury & Sons, Lexington, Ky.

Leslie Combs II, Agent, wi

at Keeneland, First N

Out of stakes placed winner of $51,735

#3 CH. F. BY JET MASTER—BLEU FEATURE, BY BLEU D'OR. Second foal from a stakes placed winner of 19 races and $51,735. Blue Feature is out of a half-sister to record breakers Earmarked and Thoughtless.

A *Turn-to filly out of *Nasrullah mare

#7 DK. B. F. BY *TURN-TO—BOOGOOLOO, BY *NASRULLAH. First foal from a half-sister to Little Boo Boo (at 2, 1959). Dam out of a half-sister to Busher, Mr. Busher, Striking; family of Bimelech, etc.

Billings colt out of half-sister to 3 SW

#17 CH. C. BY BILLINGS—DEVIL DANCER, BY ST. JAMES. Out of a winning-producing half-sister to eight winners including stakes winners Bushwhacker, Masked Ball, Bachelor Dinner, etc.

*Turn-to filly out of Count Fleet mare

#23 B. F. BY *TURN-TO—FULL THRUST, BY COUNT FLEET. First foal from young daughter of *Imprudence II, winner of the English Oaks, One Thousand Guineas, and of major stakes in France.

A Jet Master filly out of half-sister to SW

#60 B. F. BY JET MASTER—REQUIRE, BY REQUESTED. Require's only foal to race is a winner this year, and she is a half-sister to 11 winners including stakes winner Landseair.

Royal Blood colt from Citation's family

#65 CH. C. BY ROYAL BLOOD—SINGIN IN RAIN, BY WAR JEEP. The only foal to race from Singin in Rain is Singace, winner at 2, and 4 win sat 3, 1959. Family of the great Citation.

LESLIE COMBS II S

IRON WORKS PIK LE

will sell these 13 yearlings

t Night — October 12

A Tom Fool filly out of stakes winner

#11 B. F. BY TOM FOOL—*CUADRILL, BY TOURBILLON. Out of the crack French stakes winner *Cuadrilla, dam of 6 winners including Donna Rosemary a(t 2, 1959). A leading stakes family.

A Jet Pilot filly from top Oaks family

#12 CH. F. BY JET PILOT—*DAME GALANTE, BY BRANTOME. Half-sister to Aliante (at 2 and 3, 1958), the only foal to race from *Dame Galante. Dam won stakes and is granddam of a French Oaks winner.

Futuramatic filly out of dam of good winner

#32 CH. F. BY FUTURAMATIC—JET PEARL, BY JET PILOT. Half-sister to Jet Spirit, winner of $11,495 at 2 and 3, 1958. Jet Pearl is a half-sister to 6 winners from a top winning family.

Colt by Mr. Busher out of Donatello mare

#45 CH. C. BY MR. BUSHER—*MODEL FLIGHT, BY DONATELLO II. Brother to good winner Flying Busher, and out of a half-sister to English stakes winners Reynard Volant, Sunday Express, and Don Du Ciel.

Lord Putnam colt out of Jet Master's family

#66 B. C. BY LORD PUTNAM—SPEEDY JEEP, BY WAR JEEP. Half-brother to 2 top winners, and out of a winning half-sister to the fleet Jet Master. Family of Plion, Longleat, etc.

My Request filly out of good producer

#73 CH. F. BY MY REQUEST—*TRAMOYA, BY ROLANDO. Half-brother to 4 winners including Seco Girl ($29,065). Dam is a half-sister to stakes winners *Complot and Insulto.

A *My Babu filly out of a 100% mare

#76 B. F. BY *MY BABU—TSUMANI, BY CIENTIFICO. All of Tsumani's foals are winners including Prattle (at 2, 1959). Tsumani is a daughter of Ocean Brief, stakes winner of $93,700.

Spendthrift Farm

LEXINGTON, KY.

Racing Dates

Arizona

Phoenix Fair Grounds, Oct. 31-Dec. 30	39
Rillito Park, Nov. 21-March 27	45
Turf Paradise, Jan. 1-Feb. 22	37
Arizona Downs at Turf Paradise, Feb. 24-May 1	43

California

Golden Gate Fields, Sept. 14-Oct. 31	42
Bay Meadows, Nov. 2-Dec. 19	42
Fresno, Oct. 8-Oct. 17	9
Santa Anita Park, Dec. 26-March 10	55
Bay Meadows, March 4-May 16	55
Hollywood Park, May 11-July 25	55
Bay Meadows, May 20-June 18	22
Del Mar, July 27-Sept. 13	42
Tanforan, Sept. 14-Nov. 1	42
Golden Gate Fields, Nov. 2-Dec. 20	42

Illinois

Hawthorne, Sept. 8-Oct. 17	35
Sportsman's Park, Oct. 19-Nov. 7	18
Fairmount Park, July 20-Oct. 10	60

Kentucky

Keeneland, Oct. 10-Oct. 24	11
Churchill Downs, Oct. 31-Nov. 21	19

Louisiana

Fair Grounds, Nov. 26- Mar. 5	87

Maryland

Laurel, Oct. 30-Nov. 12	12
Pimlico, Nov. 13—Dec. 15	28
Cumberland, Sept. 14-Sept. 26	12
Hagerstown, Sept. 28-Oct. 10	12
Marlboro, Oct. 12-Oct. 24	12

Nebraska

Atokad Park, Sept. 24-Oct. 24	23
Fonner Park, Apr. 12-May 11	22
Ak-Sar-Ben, May 13-July 4	39
Madison Downs, July 7-July 19	10
Columbus, July 22-Aug. 10	15
Lincoln, Aug. 12-30	16
Mitchell, Sept. 3-10	6

New Jersey

Garden State Park, Oct. 10-Nov. 12	25

New Mexico

Sunland Park, Oct. 9-Jan. 17	45

New York

Aqueduct, Sept. 14-Nov. 30	67

Ohio

Beulah Park, Sept. 5-Oct. 3	25
Cranwood Park, Sept. 11-Oct. 31	44
Toledo Raceway, Oct. 3-Oct. 31	25

Rhode Island

Lincoln Downs, Oct. 1-Oct. 31	27
Narragansett Park, Nov. 2-Dec. 5	30

Washington

Playfair, Sept. 4-Oct. 18	33

West Virginia

Wheeling Downs, Aug. 10-Oct. 10	54
Shenandoah Downs, Sept. 14-Oct. 31	42
Charles Town, Dec. 16-Dec. 31	13

CANADA

Ontario

Woodbine, Sept. 28-Nov. 18	45

Warring, breeders; C. Wilhelm, trainer; M. Shirota, jockey.

DISPLAY STAKES (first division), Old Woodbine, September 26, $7,500 added, 2-year-olds, 1 mile. Time 1:39⅕, track fast. Stakes division, $4,762, $1,875, $1,125, $750.

NAUGHTY FLIRT, 106, f., One Hitter—*Anglirish, by Ballyogan (Gardiner and Bell) 1
ELTORO THE GREAT disq.
WINDSOR FIELD, 114, c., Windfields—*La Paloma II, by Le Pacha (Windfields Farm) 2
ELTORO THE GREAT, 113, c., Chop Chop—Lap o' Luxury, by Rosemont (Bill Beasley Stable) 3

Margins: nose; 4; neck. Others, Piagal 119, Kitty Up 109, Oil Can 110, Bye Bye Bunty 106, Bally Hill 115. Winner: G. M. Bell and G. R. Gardiner, breeders; E. Mann, trainer; A. Viola, jockey.

DISPLAY STAKES (second division), Old Woodbine, September 26, $7,500 added, 2-year-olds, 1 mile. Time 1:37⅗, track fast. Stakes division, $4,762, $1,875, $1,125, $750.

HIDDEN TREASURE, 118, c., Dark Star—Ratine, by *Bahram (Bill Beasley Stable) 1
ALL CANADIAN, 114, c., Windfields—Canadiana, by Chop Chop (Windfields Farm) 2
YORK ROYAL, 106, c., *El Royal—York Hunt, by Teddy Wrack (W. D. Stable) 3

Margins: 2; 6½; neck. Others, Royal Win 109, Burden Boy 110, My Boy John 118, Phantom Boy 109, Ancaster Road 114. Winner: W. R. Beasley, breeder; John Passero, trainer; M. Clark, jockey.

SEAWAY HANDICAP, Old Woodbine, September 28, $7,500 added, 3-year-olds and upward, 6 furlongs. Time 1:09⅘, track fast. Stakes division, $4,620, $1,875, $1,125, $750.

4 Yearling Colts—All Out of Dams of 1959 Winners

3 ARE BY *NORDLICHT: Horse of year in Germany. Sire of Fils de Roi (1959 Grand Prix de Deauville, etc.), Travertine (stakes winner of $103,585 in U. S.), etc.

Hip 398—Ch. c., by *Nordlicht—Admirella, by Case Ace. Half-brother to winners **War Pointer, Temptress,** and **Friendly Jester** (at 2 and 3, 1959). Out of winning daughter of **Admiralette,** winning sister to **War Admiral** and to dam of **SW Bradley.** Ist hip in sale — 7:30 Oct. 19.

Hip 419—Ch. c., by *Nordlicht—Five Alarm, by Whirlaway. Half-brother to 1959 winner **Florida Red.** Out of winning daughter of **Peppy Nell,** half-sister to **SW Markell** (dam of **Mark-Ye-Well,** $581,910), **SW Nellie L.** (dam **SW De Luxe), SW Sunshine Nell,** dams of **Jovial Jove, Finnegan,** etc.

Hip 435—Ch. c., by *Nordlicht—Loretta Lee, by *Hypnotist II. Half-brother to 1959 winner **Noemis.** Out of winning mare from family of **SW Sweet Pick, SW One-Eyed King, SW Bald Eagle, SW Siama,** etc.

HIP 444—By Nearco's Half-Brother **Ch. c., by *Niccolo d'Arezzo—Phone Date, by *Mahmoud.** By **Nearco's** stakes-winning and stakes-siring half-brother and out of a winning half-sister to **Mackerel** (2nd C.C.A. Oaks, etc., dam of **SW Mackinaw).** Out of daughter of ***Call Girl,** sister to **English Derby** winner, **Call Boy.**

To Be Sold At Keeneland 7:30 P. M., Monday, October 19

DR. C. WALTER MATTINGLY (IDLE HOUR FARM)

Thinking Cap

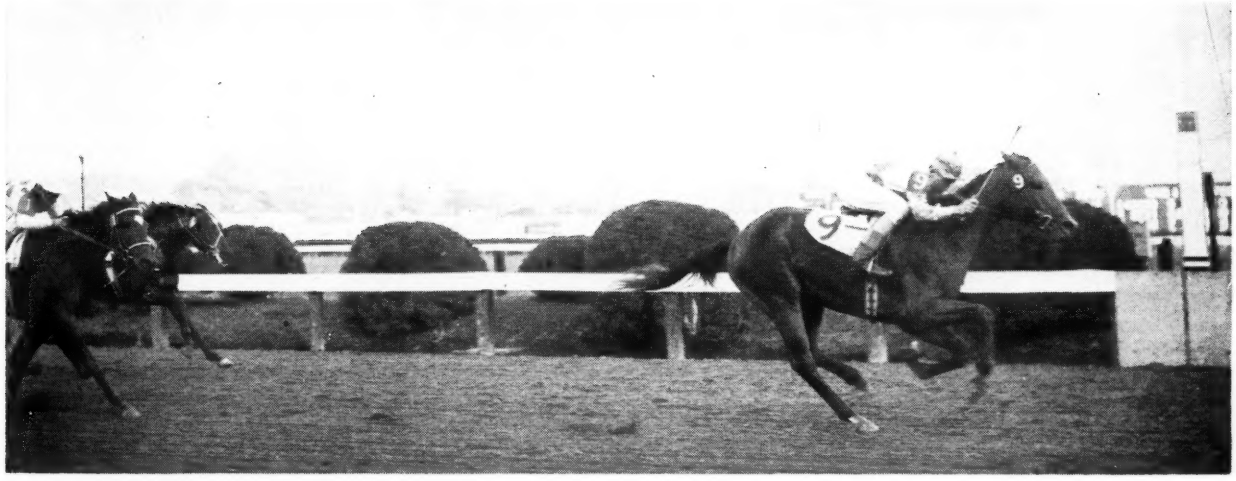

Winning the Pimlico Futurity

Winner of the Pimlico Futurity and weighted at 118 lbs. on the Experimental Handicap at two, Thinking Cap went on to win the Travers Stakes, Lawrence Realization, Stymie Handicap, and the Merchants' and Citizens' Handicap at three and four. Retired with earnings of $208,415, Thinking Cap has a lifetime racing index of 17.46 . . . only one in a hundred horses perform this well!

Thinking Cap is a son of Rosemont, who despite having sired such horses as Champion Bed o' Roses, Thinking Cap, Suncap, Isasmoothie, Rich Tradition, and many others, is a vastly underrated sire. Rosemont has a lifetime sire index of 2.19 . . . to rank among the top 5% of all sires! Out of the Oaks winner Camargo (by *Heliopolis), Thinking Cap's first two dams and their daughters have produced 14 stakes winners!

FEE $500 LIVE FOAL *(Property Christiana Stables)*

MANCHESTER FARM

Rice Pike, Lexington, Kentucky **DUVAL A. HEADLEY** **Telephones: 4-4775 or 4-4776**

LEA-B — the Mexican Horse-of-the-Year of 1959 was sold by Thomas Piatt

Some other good Piatt-bred winners from dams of our 1959 yearlings

My Andy	$10,055	Switch	$41,634	Connie-Jo	$23,303
G. Edward	37,095	Step Fast	14,690	I'm Don	12,605
Ruddy Leaf	23,920	Suspend	10,455	Trucha	11,695
Scarlet Leaf	18,220	Good Cry	31,603	Honest Talk	14,030
Formal Order	11,440	Summer Blues	23,210	Show Man	10,950
Bobby Rit	12,805	Uncle Drew	36,584		

21 Yearlings —To Be Sold at Keeneland Tuesday Night, October 13

Ch. f. OH LEO—ALAUNA, by BEST SELLER Half-sister to 3-y-o champion in Mexico, Lea-B. Out of half-sister to Total Traffic, winner 1959 Michigan Mile. **No. 84**

B. f. ALORTER—BLUE MOLLY, by BLUE FLYER Sister to Flyer Blue (placed in stakes) and to City Belle and El Patron, both winners. **No. 90**

B. f. by ESCADRU—BLUE PATSY, by KINGS BLUE Sister to good winners Lil Frankie and My Andy, Blue Patsy's only two foals to race. **No. 91**

B. c. ESCADRU—BRIGHT DRESS, by CHANCE SUN Brother to $37,095 winner G. Edward, half-brother to three other winners. **No. 94**

Dk. b. or br. f. OH LEO—BRIGHT HONOR, by BLENHEIM From four foals to race, three have won from the winner Bright Honor. **No. 95**

B. c. BAYBROOK—FARM LADY, by AGRARIAN Half-brother to eight winners from a great racing family. **No. 107**

Ch. f. SAGITTARIUS—PATTER, by TRANSMUTE Half-sister to four winners, one to place, from five foals. Out of winning half-sister to dam of La Gudy. **No. 134**

Ch. f. ESCADRU—SINGAWAY, by BALLADIER Half-sister to three winners. Out of half-sister to stakes winners BETTER GOODS, WELCOME PASS. **No. 142**

Ch. f. ESCADRU—SING TO ME, by ATTENTION Half-sister to winners Meturn and Kentucky Babe plus one to place, from three foals to race. **No. 143**

Ch. c. ESCADRU—STAGESTRUCK, by AMPHITHEATRE Half-brother to winners Ur-Mia (at 2, 1959), and Mock Buster (at 3, 1959), only two foals from winner. **No. 147**

B. c. SAGITTARIUS—SUPER CHILD, by SUPREMUS Half-brother to stakes placed Trucha and to four other excellent winners, including Connie-Jo and I'm Don. **No. 151**

B. f. ESCADRU—TOGA, by ROMAN Half-sister to four winners, all foals to race from Toga, a half-sister to Copacabana, winner of $71,819. **No. 155**

Ch. c. OH LEO—UNIT, by TRANSMUTE Half-brother to winners Blue Unit and Miss Bama. Second dam good producing daughter of Man o' War. **No. 159**

Ch. c. OH LEO—VACATION, by MAEDIC Half-brother to winners Vada Mae and Dave M. Second dam winner and good producer. **No. 160**

B. c. ALORTER—DUSTIT, by EPITHET Brother to stakes winner SWITCH ($41,634) and to three other winners. Out of half-sister to two stakes winners. **No. 102**

Ch. f. ESCADRU—FOOTSTEP, by ALQUEST Sister to good winner Step Fast and half-sister to three other winners from four foals to race. **No. 110**

Ch. f. SAGITTARIUS—GOODY GOOD, by GOOD GOODS Half-sister to winners Fighting Edge, Rose Ellen, only other two foals from Goody Good, a half-sister to Lea-B. **No. 113**

Br. c. SAGITTARIUS—HOWL, by PRINCE PAL Half-brother to the stakes winner NIGHT HOWL and to seven other winners from nine foals to race. Out of half-sister to ALSAB. **No. 115**

Br. f. ALORTER—JULY, by GOOD GOODS Sister to winner Risk Another, half-sister to two winners including Summer Blues ($23,210). **No. 117**

B. c. PIET—MAIS OUI, by SIR DAMION Half-brother to winners Sir Bowden and Explanation and to two others to place from four foals. **No. 122**

Ch. c. OH LEO—MAMA JULIA, by TRANSMUTE Half-brother to seven winners including Uncle Drew ($36,584). Out of half-sister to stakes winner Satilla. **No. 123**

Thomas Piatt *Brookdale Farm*
Spurr Pike, Lexington, Kentucky

War Eagle, 124, g., 5, Fighting Fox—War Party, by Man o' War (P Del Greco) 1
Roundency, 117, m., 5, *Rounders—Cadency, by Heather Broom (Mrs. Bill S. Chris) 2
Apostle, 117, g., 5, Olympia—Loyal Worker, by Great Union (Thomas E. Hays) 3

Margins: neck; 1; 2. Others, Free Stride 112, Last Time 110, Ali's Pride 115, Tee Shirt 113, *British Agent 113. Winner: A. B. Karsner and Mrs. J. B. Hurst, breeders; L. Cavalaris Jr., trainer; C. Potts, jockey.

ALBERTA DERBY, Calgary, September 5, $5,000 added, 3-year-olds foaled in Canada, 1⅛ miles. Time 1:53⅘, track fast. Stakes division, $4,890, $935, $465, $235.

True Tan, 126, g., *Battant—True Time, by Happy Time (J. H. Heipel) 1
The Mohawk, 126, c., Pensweep—Merry Music, by *Fairmond (Kennedy and Lannoo) 2
Sandy's Sister, 123, f., Coast Invasion—Sandra Dale, by Mightycar (M and D Stable) 3

Margins: ½; 1¼; 4½. Others, Faredest 126, Di-Tan 126, Polly Grier 123, Bill Yates 126, Sonny Beau 126, Mr. Busybody 126, Well Pal 126. Winner: J. A. Goode, breeder; J. H. Heipel, trainer; H. Gray, jockey.

RUIDOSO MILE HANDICAP, Ruidoso, September 7, $5,000 added, 3-year-olds and upward, 1 mile. Time 1:40⅘, track fast. Stakes division, $4,907, $2,107, $842, $421.

Quick Trust, 120, m., 6, Swords—Trouble Cri, by Brevity (Circle K Stable) 1
Sleepy Ned, 117, g., 4, *Taj Akbar—Star Tick, by Watchimtick (A. P. Frazzini) 2
Bang's Victory, 119, g., 4, Victory Drive—Last Bang, by *Ligaroti (Bogle Farms Inc.) 3

Margins: 2; 1; ½. Others, Damask Cloth 112, *Nenucho II 109, Mesa H. 115, Sing N Cat 109, Aortic 116, High Spice 105, *Camarista 110, Fleet Pere 112. Winner: R. Sinclaire, breeder; D. Orr, trainer; J. Sherman, jockey.

ASCOT DERBY, Exhibition Park, September 5, $3,000 added, 3-year-olds foaled in Canada, 1¼ miles. Time 2:09⅘, track muddy. Stakes division, $2,540, $650, $325, $175.

Totem Hawk, 123, c., Dark Hawk—Silent Faith, by Craigangower (McLean and Collins) 1
Helmer Strom, 118, c., *Wonder Why II—Mitzi M., by Hadrian (Mr. and Mrs. C. Nelson) 2
Double Show, 111, f., Army Flash—Showin Sweep, by Showindo (N. Jensen) 3

Margins: 2; nose; nose. Others, Kaycee's Wonder 118, R. J. Lad 116, Burrard 126, Penworth 121, Sternson 118, Ettachoft 111, Balach-Dorch 118, Squeeze Play 116. Winner: A. B. McLean, breeder; A. Jack, trainer; C. Ulrich, jockey.

ENDURANCE HANDICAP, Ruidoso, September 13, $2,000 added, 3-year-olds and upward, 2 miles. Time 3:36 (new track record), track fast. Stakes division, $2,213, $953, $381, $190.

The Driller, 112, g., 11, Andy K—Lima, by Peace Chance (Mr. and Mrs. H. Holden) 1
Carrot Bunch, 112, g., 7, Cable—Magic Music, by *Jacopo (H. Fairchild) 2
Starry Night, 116, g., 5, Lovely Night—Dawnlight Bay, by Donnay (Scarlett and Joy) 3

Margins: 2; 1½; 2. Others, Baby Roy 103, My Honey 118, Chatter 115, Mokatuck 112, Duck Doctor 119, Proud Way 117, *Camarista 113. Winner: W. J. Mack, breeder; H. A. Holden, trainer; L. Meaux, jockey.

Prince John . . . *how good?*

- In the first place, he won more as a 2-year-old than any other son of the tremendous sire *Princequillo ($212,818).
- He won the Garden State Stakes and other races and defeated horses that went on to run 1—2 in the Kentucky Derby and 1-2-3 in the Preakness and Belmont Stakes.
- Despite his top 2-year-old record, horsemen agreed that Prince John's true greatness would unfold as an older horse . . . but a broken shank, a run on a concrete road, and a broken pedal bone ended his racing career. His potential appears again in his yearlings.

Fee $2,000 Live Foal

*Chestnut horse, 1953, by *Princequillo—Not Afraid, by Count Fleet*

ELMENDORF FARM

Ed Carmichael, Manager **Paris Pike, Lexington, Ky.**

14 Outstanding Yearlings

AT KEENELAND, THURSDAY NIGHT, OCTOBER 22

HIP 694—b. c., *ARCTIC PRINCE—WHY, by QUESTIONNAIRE
Half-brother to 3 winners, including stakes-placed SOME QUESTION; out of winning half-sister to SW MERRY LASSIE (dam of stakes producer LAUGHTER), SW NAVIGATING (dam of 1959 Debutante Stakes winner AIRMANS GUIDE), etc.

HIP 657 — ch. c., LIFE POLICY—JEAN'S JAY, by NEDAYR or NEW WORLD
Second foal to live of JEAN'S JAY, winner of 19 races, $36,550, and placed in stakes. Second dam a 100 per cent producer and a daughter of stakes winner-producer MISS SIMPLICITY.

HIP 675—gr. c., OIL CAPITOL—NEW WONDER, by TEDDY'S COMET
Out of a winning half-sister to SW SUN HEROD ($162,045, SW MORE SUN ($94,100), OKAMSEL ($65,135), etc. Second dam half-sister to SW PSYCHIC BID and to the dam of SW GOING AWAY.

HIP 681 — b. f., CITATION—POSEY PLUS, by *BLENHEIM II
CITATION's fillies need no further introduction, and this one is the third foal of a winning half-sister to SW GOOD STORY. POSEY PLUS' 2-year-old POLICY PLUS, which is nominated to Gardenia, recently placed in California.

HIP 629 — b. f., ROYAL ANSWER—BETTY LAMAR, by VALDINA LAMAR
Second foal of stakes-placed winner and out of daughter of half-sister to IRON MAIDEN (dam of Derby winner IRON LIEGE, SW TRENTONIAN, IRON REWARD, dam of Derby winner SWAPS), etc.

HIP 637 — ch. f., LIFE POLICY—COMBUSTION, by ZAYIN
Third foal of winner of 10 races and $21,395. Half-sister to winner COMBOUND ($10,725).

HIP 642—b. f., LIFE POLICY—DARK GLASSES, by TEDDY'S COMET
Half-sister to winner WINE GLASS and out of a winner of 9 races and $21,720.

Consigned by **RALPH**

Mr. Ralph Lowe of Midland, Texas, has decided to sell the 14 yearlings pictured or described on these pages at the Keeneland Fall Sales. These yearlings will be sold because Mr. Lowe has an exceptionally large crop of yearlings and he must sacrifice some of them because of a shortage of stall space. All are sound and ready to train — until the stall shortage developed, all had been intended for Mr. Lowe's own racing stable.

HIP 684 — b. c., *SOLAR SLIPPER—PUSSY WILLOW, by *BULL DOG
Half-brother to winner ROYAL WILLOW and out of winning daughter of SW SWEET WILLOW (winner Black Helen H., Spring H., Tomasello Memorial H., etc.).

HIP 690 — ch. c., PONDER—SHAMIRAL, by WAR ADMIRAL
Half-brother to winners MELZAR ($34,195) and CURAL (to 5, 1959) and out of half-sister to SW DOUBLRAB ($84,842, Spring H., Bristol H., Carter H., etc.).

HIP 695—dk. b. or br. f., *NAHAR II—WOODFORD GAL, by UNBREAKABLE
Out of winner and half-sister to winners FAIR AND WINDY (at 2, 1959) and 2 other winners; dam is half-sister to SW BOLINGBROKE (new American record of 2:27⅗ for 1½ miles), SW WHIFFENPOOF, SW THAT-AWAY, etc.

HIP 693 — ch. c., LIFE POLICY—TRICIA FISKE, by BRITISH BUDDY
Second foal to live of winner, whose other foal is DAINTY LADY (winner 2 races at 2, 4 races at 3, 1959). Second dam a 100 per cent producer and her foals include $25,000 winner GUS FAN.

HIP 633—b. f., OIL CAPITOL—CARMAGNOLE, by CASE ACE
Dam has produced 4 foals to race, all winners, and she is half-sister to SW VISIBLE, SW CRISSET, etc.

HIP 680 — b. f., ONE COUNT—PLUCKY, by WHIRLAWAY
Half-sister to 2 winners and out of daughter of great race mare PLUCKY MAUD.

HIP 685 — b. f., LIFE POLICY—QUEEN KIZZIE, by GAY MONARCH
Half-sister to RUN RED RUN (new track record, 5 furlongs; $17,040), etc. Out of winner of $12,860.

HLOWE MIDLAND, TEXAS

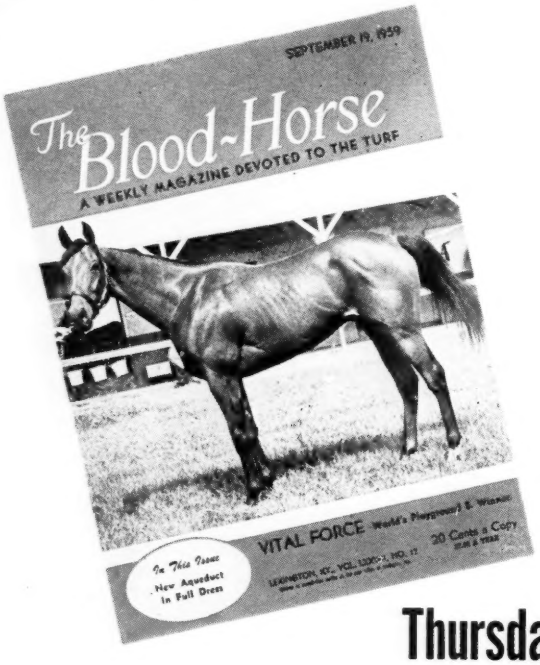

His Full Brother To Be Sold at Keeneland Thursday, Oct. 15

#320—BROWN COLT by DEGAGE—VITAL, by *PRINCEQUILLO

Vital is a rare one! From two foals to race, two stakes winners, both by Degage. Her 1958 2-year-old was the stakes winner Little Kid this year she has Vital Force, winner of five stakes and $166,973. Both were sold at the Keeneland Fall Sales. Vital was a good winning daughter of stakes winner Arden Lass, dam of stakes winners Cinda and Mesl, etc.

#277—BAY FILLY by DEGAGE—KEET, by *BROWN KING

The filly is by the Bull Lea sire Degage and is out of a full sister to the $100,225 stakes winner King Commander and other winners. This is family of Shut Out, Goose Egg, Lea Lane, etc.

#309—BR. G. by *JOHN CONSTABLE—ROYALETTE, *ROYAL CHEER

By a young son of *Nasrullah, *John Constable, sire of Klinkhouse, Bonus, etc. This is second foal from Royalette, whose first is Parson Grey, winner at 2 and 3. Royalette is half-sister to stakes winner Whatta Knight. (Meander Farm, Agent for Miss Susan Sim).

#295—DK. BAY FILLY by DEGAGE—NOBEL, by REAPING REWARD

This filly is by Degage, sire of such stakes horses as Vital Force, Easy Degage, Anchor Watch, Dagazha, Little Kid, Our Jody, etc. She is second foal from Nobel, a half-sister to nine winners, including stakes class winners Dirl and Whipsaw. (Meander Farm, Agent for Canaan Farm).

#318—BAY GELDING, by DEGAGE—TAMARACK, by COSMIC BOMB

This is a first foal out of a young half-sister to the good winners Race Ace and Wild and Wooly. Second dam is half-sister to the stakes winner Valdina Alpha and other good winners. She is out of a half-sister to *Easton, *Hilltown, etc. Top stakes class abounds in this pedigree. (Mrs. A. S. Seggerman and Meander Farm)

#242—CH. F. BY BRYAN G.—ABBESTALE, BY *ABBE PIERRE

This is the first foal out of a good winner of nine races. She is out of a sister to the winners Abbe's First ($27.220), Abbe's Image ($12,525) and half-sister to Opening Day ($52,250), Magdala ($14,665), and three other winners. Bryan G., the sire of this filly, is one of the last sons of *Blenheim II to enter the stud. Among his winners is the brilliant sprinter Yemen in New York. (Property of William B. Piggott, Jr.)

MEANDER FARM

Miss F. Julia Shearer **Locust Dale, Virginia**

ROYAL ASCOT GRADUATION SWEEPSTAKES, Exhibition, $2,000 added, 2-year-olds, 1 mile. Time 1:42⅘, track sloppy. Stakes division, $1,610, $400, $200, $100.

ROYAL BALLADIER, 118, c., Mr. Music—Queen Boscombe, by *Boscombe (D. Diamond) 1
BRUCIE C., 114, c., Cum Laude—Royal Roman, by Roman (C. W. Charles) 2
CREE BRAVE, 120, c., *Indian Hemp—Sister Cohen, by Reaping Reward (Nelsons Enterprises Sta. Ltd.) 3

Margins: 1; ½; ½. Others, Magic Cloud 115, Glen Laddie 119, Brave Knight 114, Betty's Gray 113. Winner: Scroogan Jones, breeder; H. Johnson, trainer; C. Ulrich, jockey.

COLUMBUS NEBRASKA BREEDERS SPECIAL, Columbus, August 1, $1,500 added, 3-year-olds bred in Nebraska, 1 mile and 70 yards. Time 1:45, track fast. Stakes division, $1,220, $295, $150, $75.

YOR MARC, 124, g., Gallant Duke—Cathy Jo, by Pry (D. and V. Beavers) 1
PEPISTRELLE, 111, f., Royal Red—Flying Toots, by Pharacase (Fillmore Farm) 2
MURDER, 120, g., Early Edition—Sooner Gal, by Islam (E. Luther) 3

Margins: ¾; 2½; 2½. Others, Deluxe Edition 118, Barney Boy 112, Hidden Fury 118. Winner: R. S. Cram, breeder; V. Beavers, trainer; R. Correa, jockey.

STATE FAIR FUTURITY, Lincoln, August 12, $1,500 added, 2-year-olds bred in Nebraska, 5½ furlongs. Time 1:09⅘, track fast. Stakes division, $1,195, $295, $150, $75.

TRANS PAGE, 125, g., Page Boots—Trans Case, by Pharacase (O. Hall) 1
KEN'S SMITTY, 120, g., *Picafort—Rough Dry, by Vito (P. M. Kemling) 2
CUTE PIC, 114, f., *Picafort—Wee Cutie, by Down Under (R. W. White) 3

Margins: 1½; 1½; 2½. Others, Miss Cadence 112, Lost Springs 117, Yes Dottie 108, Quistiana 107, Lime a Lad 110. Winner: O. Hall, breeder; D. Hall, trainer; R. Dale, jockey.

SOUTH DAKOTA FUTURITY, Park Jefferson, August 15, $400 added, 2-year-olds, 5 furlongs. Time 1:11⅗, track heavy. Stakes division, $542, $167, $83, $41.

MOOR MOOSE, 116, f., Leviathan—Busy Moose, by Bull Moose (E. Seiverts) 1
AL'S MASON, 118, c., Old Mason—Al's Anna, by *Alfred the Great (F. W. Stoecker) 2
TANTMAR, 118, g., Epatant—Margala, by Easy Mon (C. J. Chamley) 3

Margins: 4½; 1½; 1. Others, Cap's Mason 118, Hasty World 118, Lotta Time 118. Winner: I. Nelson, breeder; L. Harris, trainer; D. Brammeier, jockey.

AUTUMN HANDICAP, Old Woodbine, September 26, $10,000 added, 3-year-olds and upward, 1¼ miles. Time 2:05⅘, track fast. Stakes division, $5,925, $2 500, $1,500, $1,000.

STRONGBOY, 119, c., 3, Phalanx—Mighty Dobree, by Mighty Story (J. E. F. Seagram) 1
*CALAIS II, 113, c., 4, Ocean Swell—Marie Therese, by Mieuxce (Lanson Farm) 2
GRAND CANYON, 113, g., 6, *Rico Monte—Sunny Vale, by Eight Thirty (Kenneth Kelman) 3

Margins: 1¾; 1½; 4½. Others, Major Turley 120, Happy Harry 107. Winner: Crown Crest Farm, breeder; J. J. Thorpe, trainer; A. Gomez, jockey.

The Shortest Distance to the Winners' Circle

Sire of 8 2-year-old Winners, 1959

----- MORE SUN

Crack racehorse, MORE SUN, is carrying on a speed heritage with eight 2-year-old winners to date, 1959, among them the major track winners PARASOL DOLL (twice at Belmont), TEMPESTUOUS (Jamaica and Saratoga), TAKE NO NOTICE (Delaware), ITS A BEAUTY (Jamaica), BLUE JAY (Laurel).

MORE SUN has 4 crops of racing age: in 1957 and again in 1958 his get earned over $100,000, will pass that mark in 1959. He has sired such fast horses as ENCORE, winner at 2-5, 1959, of the Gulfstream Park Juvenile Stakes, Royal Poinciana and Palm Beach Handicaps; WIREY-MARKS, 7 wins, all handicaps or allowances in N. Y. at 2 and 3; BOYCOTTER (6 furlongs this year in 1:10⅕), NUVO, SON OF SUN . . . and a total of 30 winners to date in 1959 alone.

MORE SUN, ch., 1947

by Sun Again (sire of Sunglow)—The Damsel, by Flag Pole

Winner of Florida Derby, Swift Stakes

----- SKY SHIP

SKY SHIP, a racehorse with speed and stamina, was ranked among the divisional leaders at three when he won the Florida Derby and Swift Stakes (2nd Division). With limited opportunity, SKY SHIP has sired six winners from his first crop which raced at 2, 1958. He has sired 6 winners in 1959, among them the 2-year-old RIGHT DESIGN (at Delaware) and 3-year-old WISTA, allowance winner of ten races in two seasons.

SKY SHIP combines the great *TEDDY sire line (through TEDDY'S COMET) with that of MAN O' WAR. SKY SHIP is out of MAN O' WAR's daughter, BOAT, dam of five stakes winners, including the sires GREEK SHIP and NOBLE HERO. Former "Broodmare of The Year," BOAT, is a full-sister to the dam of ACE ADMIRAL and HELIOSCOPE, is a granddaughter of *HERODIAS, dam of PILATE.

SKY SHIP, blk. 1949

by Teddy's Comet—Boat (dam of 5 SWs), by Man o' War

THESE EXCELLENT YOUNG STALLIONS ARE FOR SALE BY PRIVATE TREATY. MAY BE INSPECTED AT BROOKMEADE

BROOKMEADE FARMS

UPPERVILLE, VIRGINIA PHONE: UPPERVILLE 38

BLACK METAL
GUN SHOT
JET ACTION
JET JEWEL
JET'S DATE
MR. BUSHER
PILOTS ROSE
WAR JEEP

BLACK METAL, br., 1951, by Lord Boswell—Larklyric, by Blue Larkspur. Black Metal won at Belmont at two, and was considered to be one of the best 3-year-olds in training the following winter in Florida. He defeated Hasty Road and Sea O Erin at 1 1/16-miles, and outsprinted Maharajah at seven furlongs. In the Flamingo Stakes Black Metal finished a good second to *Turn-to at equal weights. Black Metal's first foals will arrive in 1960.

JET ACTION, ch., 1951, by Jet Pilot—Busher, by War Admiral. Jet Pilot's greatest stakes winning son, Jet Action is out of the famous race mare and "Horse-of-the-Year", Busher. Jet Action won stakes at distances from six furlongs (in 1:09) to 1 3/16-miles (over Helioscope, Artismo, etc.), and retired with earnings of $308,225. Jet Action's first crop arrived this year, and he is siring outstanding individuals.

JET'S DATE, ch., 1949, by Jet Pilot—War Date, by War Admiral. Considered to be one of the best 2-year-olds of his year, Jet's Date was assigned 120 lbs. on the Experimental Handicap. A son of the Kentucky Derby winner Jet Pilot, Jet's Date is out of War Date, a daughter of Kentucky Derby winner War Admiral. War Date was one of the best performers of her day, with wins in the Beldame, Ladies' Modesty, Arlington Matron Handicaps, etc.

PILOTS ROSE, ch., 1953, by Jet Pilot—Knots of Roses, by War Admiral. A good winner in New York and brother to champion 2-Year-Old Filly Rose Jet. Pilots Rose is a son of a Kentucky Derby winner, out of a daughter of a Kentucky Derby winner . . . his next two dams were sired by the English Derby winners Gainsborough and Sunstar, and his fourth dam won the Derby! The Derby distance requires a Derby pedigree . . . you can't top this one!

Maine Chance Fa

GUN SHOT, ch., 1953, by Hyperion—*Silence II, by Bosworth. Gun Shot exhibited brilliant form in his brief racing career. He defeated Tick Tock in New York at two, beat Pintor Lea and Kingmaker by eight lengths (seven furlongs in 1:22⅗), and after a long layoff ran a great second to Swoon's Son in the Chicagoan Stakes. A broken leg ended his career. The first crop by this handsome son of Hyperion will race in 1960.

JET JEWEL, b., 1949, by Jet Pilot—Crepe Myrtle, by Equipoise. America's leading sire of 2-year-olds in 1957, and sire of the Champion 2-Year-Old Jewel's Reward. Jet Jewel is a half-brother to the Champion 2-Year-Old Filly Myrtle Charm, out of a daughter of the great foundation mare, Myrtlewood. Jet Jewel has proved his ability to sire champions and he is from a family of champions!

MR. BUSHER, ch., 1946, by War Admiral—Baby League, by Bubbling Over. Consistently one of America's outstanding sires of high-class stakes quality. Mr. Busher has sired Incidentally, Beau Busher, Beauguerre, Busher Fantasy, Piecesofeight, Fantine Busher, and a host of others . . . and his yearlings bring premium prices. Mr. Busher is a full brother to Busher.

WAR JEEP, ch., 1942, by War Admiral—Alyearn, by Blue Larkspur. Sire of the winners of over $2,000,000 including three $100,000 winners and stakes winners at distances from two furlongs to two miles! Although his daughters are just beginning to produce starters in any number, they have already produced Jewel's Reward, Bumpy Road, Matthias, Lord Jeep, Ja Ja, and other stakes winners. War Jeep is destined to be a great broodmare sire, too.

These eight Maine Chance stallions represent the world's great pedigrees . . . backed up by racing class of the highest calibre . . . and each and every one of these stallions is an outstanding individual. Stop in and visit with us while you are in Lexington for the races and the sales and inspect these fine stallions. You can find that "just right" stallion for your mare. Inquire about their attractive fees for 1960 . . . we are now accepting applications.

Farm

James Lockwood, Manager
Newtown Pike, Lexington, Ky.
P. O. Box 988 Phone 5-0110

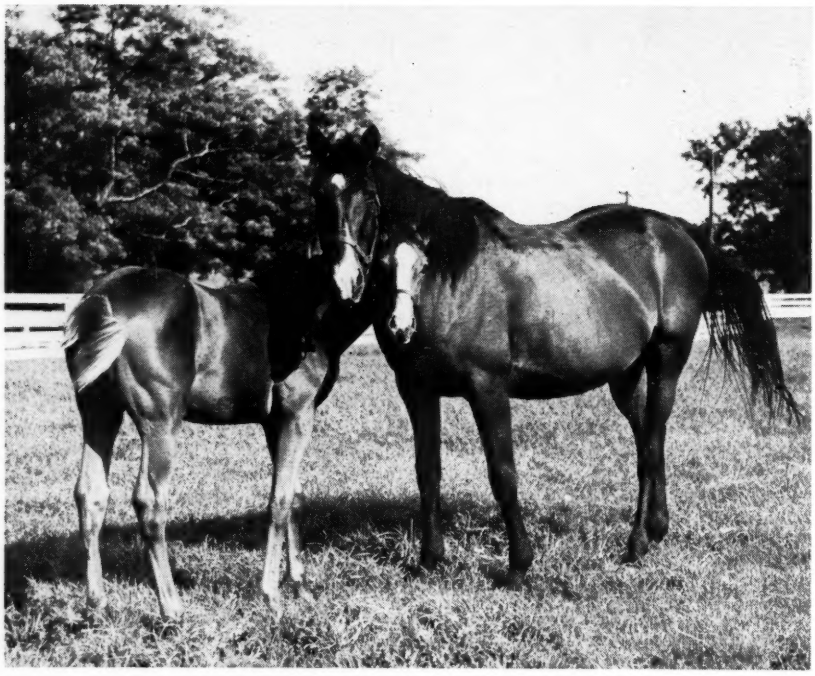

Photoman J. C. (Skeets) Meadors, always alert for a picture, was attracted by an affectionate and inquisitive mare and foal — Misbehavior, by *Heliopolis, and her filly by Phalanx — at the Hess Brothers' farm near Lexington.

THE LEADING MONEY WINNERS

	Starts	1st	2nd	3rd	Amount
Round Table, 1954	64	42	7	5	$1,690,394
●Nashua, 1952	30	22	4	1	1,288,565
●Citation, 1945	45	32	10	2	1,085,670
Swoon's Son, 1953	51	30	10	3	970,605
●Stymie, 1941	131	35	33	28	918,485
Swaps, 1952	25	19	2	2	848,900
●Armed, 1941	81	41	20	10	817,475
Native Dancer, 1950	22	21	1	0	785,240
Bold Ruler, 1954	33	23	4	2	764,204
Find, 1950	82	20	21	21	761,849
●Assault, 1943	42	18	6	7	675,470
Social Outcast, 1950	58	18	9	6	668,300
Hillsdale, 1955	41	23	6	4	646,935
Bardstown, 1952	31	18	7	1	628,752
Needles, 1953	21	11	3	3	600,355
Terrang, 1953	65	15	9	12	599,285
Mark-Ye-Well, 1949	40	14	2	5	581,910
Oil Capitol, 1947	80	19	10	9	580,756
Determine, 1951	44	18	7	9	573,360
Tom Fool, 1949	30	21	7	1	570,165
●Whirlaway, 1938	60	32	15	9	561,161
On Trust, 1944	88	23	19	13	554,125
Rejected, 1950	47	11	10	2	549,500
Summer Tan, 1952	28	11	12	2	542,796
Hasty Road, 1951	28	14	5	3	541,402
Ponder, 1946	41	14	7	4	541,275
Clem, 1954	45	12	8	13	535,505
Dedicate, 1952	43	12	9	5	533,200
Sword Dancer, 1956	26	10	6	3	526,745
Porterhouse, 1951	70	19	8	12	519,460
*Gallant Man, 1954	26	14	4	1	510,275
Bobby Brocato, 1951	88	21	16	14	504,510
Crafty Admiral, 1948	39	18	6	4	499,200
High Gun, 1951	24	11	5	4	486,025
Promised Land, 1954	52	15	9	11	478,420
First Landing, 1956	19	13	3	2	475,142
Battlefield, 1948	44	22	14	2	474,727
Tim Tam, 1955	14	10	1	2	467,475
Intentionally, 1956	19	10	5	1	466,517
†Bewitch, 1945	55	20	10	11	462,605
Vertex, 1954	25	17	3	1	453,424
Jewel's Reward, 1955	20	7	5	2	447,092
†Gallorette, 1942	72	21	20	13	445,535
Alerted, 1948	104	20	22	18	440,485
●Seabiscuit, 1933	89	33	15	13	437,730
Fisherman, 1951	46	13	12	4	436,050
Moonrush, 1946	88	18	15	9	434,830
Nadir, 1955	32	11	8	4	434,316
Traffic Judge, 1952	44	13	11	3	432,450
Mister Gus, 1951	45	10	12	4	427,300
Hill Prince, 1947	30	17	5	4	422,140
Eddie Schmidt, 1953	68	16	8	13	419,710
Helioscope, 1951	25	16	3	2	418,275
Coaltown, 1945	39	23	6	3	415,675
†Sickle's Image, 1948	73	27	13	16	413,275

Racing through October 3 included.

Names of horses still in training are given in italics.

●Horses which have led the list.

Fisherman raced once in France.

†Mare.

Racing Abroad

EUROPE

Season for Fillies

PARIS. The English St. Leger went to the filly Cantelo, the Irish to Barclay, the French to Vamour, all 3 by French sires. Three later St. Leger equivalents were won by fillies.

Two of the 5 starters in the St. Leger Italiano at Milan on September 20 were fillies, and they took first and second places. Leader from start to finish was Feria (*Toulouse Lautrec—Feira de Rio, by Way In), winner of the Oaks d'Italia, second to the colt champion Exar in the Gran Premio d'Italia, then winner of the Premio Principe Amedeo in July. Second, but never a menace to the winner, was Varna (Bey—Vampa, by Pilade).

Feria is the sixth filly to win the St. Leger Italiano since 1920, after Giovanna Dupre in 1923, Ostiglia in 1930, Tokamura in 1943, Trevisana in 1948, and Barbara Sirani in 1956.

The 2 best fillies in Belgium are in the same stable, owned by A. Escoulaire. Since Sabre Jet had gone to Longchamp (where she was third in the Prix Vermeille), the assignment of winning the St. Leger Belge at Boitsfort on September 20 was given to Domitillia (Centuple—Damruddin, by Badruddin), winner of the Poule d'Essai des Pouliches and Prix Gustave du Roy de Blicquy (Oaks).

Going against 4 fillies and 4 colts, Domitillia took the lead early and won by 1½ lengths, with 2 other fillies second and third, Rebecca (Turmoil—Frinette, by Buckfast) and Battante (Tantieme—First Combat, by Combat). The best of the colts, Grisou (Aldis Lamp—Griselle,

AVERAGES

Stallions whose offspring made the highest averages at the September sales at Newmarket were *Court Martial, with 4 yearlings averaging 4,750 guineas, and *King of the Tudors, with 4 head at 4,525 guineas. *Tudor Minstrel ranked seventh, with 4 yearlings averaging 3,452 guineas. Among stallions with fewer than 3 representatives, Ribot had 2 colts in the sale; they brought 15,500 and 7,500 guineas. Totals for the very successful sale were 289 lots for 527,990 guineas. The average, 1,827 guineas (about $5,370), was only a guinea below the record figure of the 1947 auctions, then held at Doncaster.

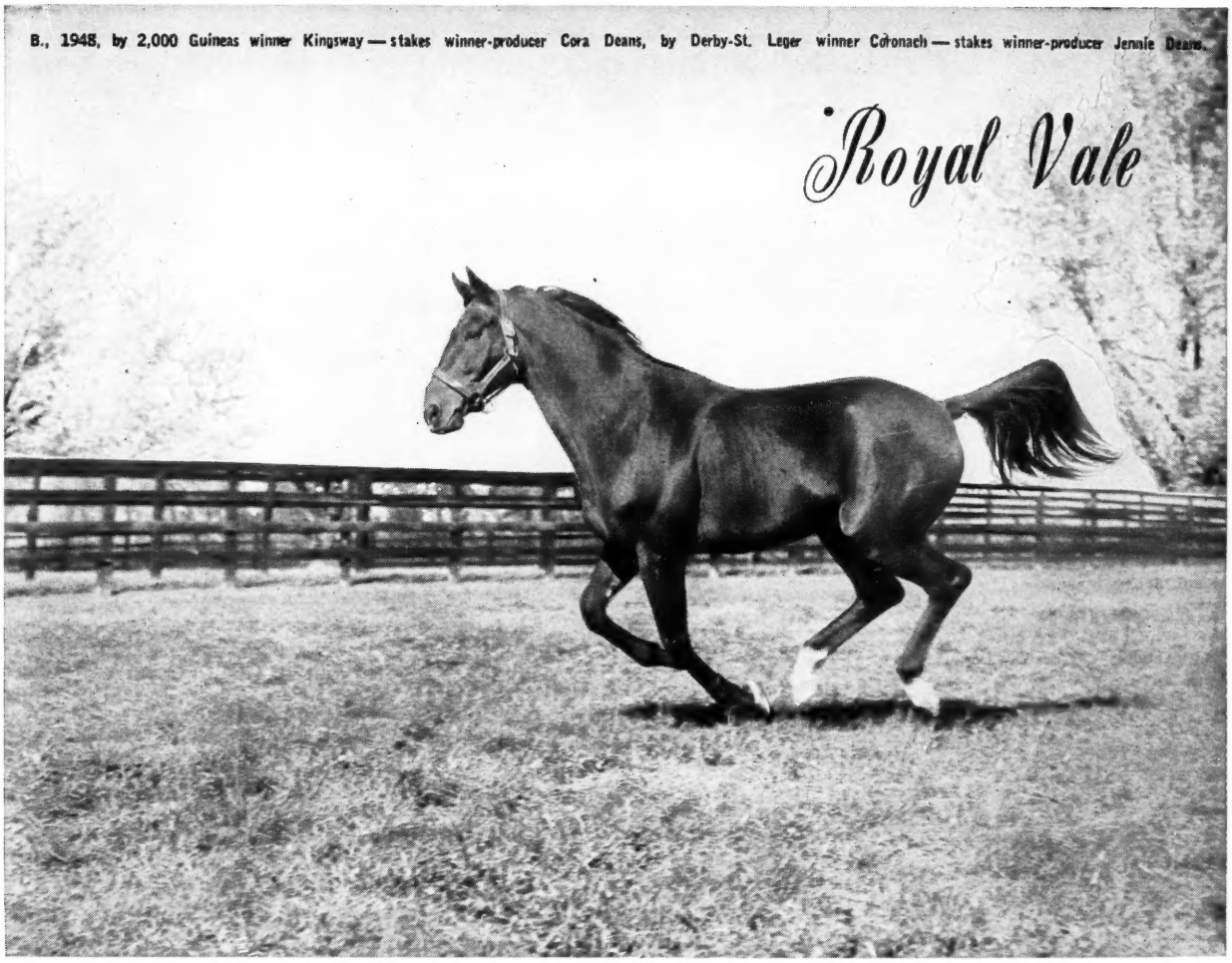

from 13 foals . . . 10 winners plus six 2-year-old winners in second crop

*ROYAL VALE was one of the great dual-course performers in racing history. He raced in record times on both dirt and grass tracks. He won at distances from six furlongs to twice that distance.

His first crop started racing in 1958. From a crop totaling 13 foals, all but one has raced, and 10 have won. Included in this crop is the grand looking Royal Dazzler which placed in stakes in his first few starts as a 3-year-old.

This year *Royal Vale has had 10 2-year-old starters of which six have won. Among them is the stakes placed Mr. Howard.

Though *Royal Vale reached heights as an older horse as a possessor of real stamina for distances up to 1½ miles, it is important to see that his produce are good at 2, that, like their sire, they continue to improve as older horses. He possesses the potential of a classic sire.

1960 Fee $1,000 Live Foal

Jonabell Farm

JOHN A. BELL III Bowmans Mill Pike, Lexington, Ky. Phone 4-4697

20 LEADING SIRES

The following list of sires accounts for first money through September 30, except for late returns from a few tracks. Under the name of the sire is the name of his principal money earner. Superior figures indicate dead heats.

Sire	*Winners*	*Wins*	*Stakes Wnrs./Wins*	*First Money*
*PRINCEQUILLO, 1940, by Prince Rose. Round Table $325,550	49	99	9/15	$819,807
*NASRULLAH, 1942, by Nearco ..... Bug Brush $142,300	53	118[1]	9/22	743,585
*ROYAL CHARGER, 1942, by Nearco.. Royal Orbit $139,450	33	72	7/13	541,040
TAKE AWAY, 1940, by Aneroid ..... Hillsdale $450,130	9	28	1/9	467,585
TOM FOOL, 1949, by Menow ..... Dunce $181,525	17	41	4/6	466,690
*KHALED, 1943, by Hyperion ..... Terrang $143,550	57	104	4/6	449,322
DOUBLE JAY, 1944, by Balladier ..... Irish Jay $101,760	44	94[1]	6/10	439,403
OLYMPIA, 1946, by *Heliopolis ..... Air Pilot $85,555	50	105	6/12	413,822
SUNGLOW, 1947, by Sun Again ..... Sword Dancer $368,204	13	26[1]	1/5	394,371
CITATION, 1945, by Bull Lea ..... Silver Spoon $165,975	36	67	3/7	393,814
*ALIBHAI, 1938, by Hyperion ..... Bardstown $141,300	35	73	3/5	316,153
THE RHYMER, 1938, by *St. Germans .. Vertex $245,654	22	50	2/5	300,672
BOLERO, 1946, by Eight Thirty ..... Tinkalero $58,368	50	102[2]	6/9	287,309
*NIRGAL, 1943, by *Goya II ..... Li'l Fella $47,677	61	140	2/4	270,587
SPY SONG, 1943, by Balladier ..... Charlie's Song $30,125	53	116	3/3	267,096
*AMBIORIX, 1946, by Tourbillon ..... Levelix $18,401	49	103	4/4	263,443
DARK STAR, 1950, by *Royal Gem II.. Heavenly Body $126,274	29	54	3/7	263,011
*RICO MONTE, 1942, by Saint Patrick.. Endine $120,307	37	85	2/3	•255,478
JOHNS JOY, 1946, by *Bull Dog ..... Octopus $20,163	62	136[1]	4/4	247,471
*TUDOR MINSTREL, 1944, by Owen Tudor ..... *Tomy Lee $144,157	10	20	2/7	230,692

THE MOST WINNERS

*ROYAL GEM II	63
JOHNS JOY	62
*NIRGAL	61
*KHALED	57
GRAY DREAM	55
*NASRULLAH	53
SPY SONG	53
BOLERO	50
OLYMPIA	50
*AMBIORIX	49
*BERNBOROUGH	49
*PRINCEQUILLO	49
ACE ADMIRAL	48
SUN AGAIN	48

THE MOST WINS

*NIRGAL	140
*ROYAL GEM II	138
JOHNS JOY	136[1]
*NASRULLAH	118[1]
SPY SONG	116
SOME CHANCE	107[3]
MIGHTY STORY	106
GRAY DREAM	105
OLYMPIA	105
*KHALED	104
*AMBIORIX	103
BOLERO	102[2]
*PRINCEQUILLO	99
SUN AGAIN	97[2]

by Amfortas), second in the Derby Belge, was only fourth.

The Deutsches St. Leger, at Dortmund, September 20, drew only one filly, Ordinate (Nebelwerfer—Ostzone, by Trollius), and she made an easy thing of it, leading all the way and scoring by 5 lengths over Basuto (Asterios—Bella Donna, by Magnat). The Deutsches Derby winner Uomo was among the 6 males beaten.

Ordinate was ranked first of her sex in Germany as a 2-year-old. This year she had been fourth in the Schwarzgold Rennen, second in the Preis der Diana, fourth in the Deutsches Derby. Then she lost a race by a short head and won twice before leading all the way in the 1½-mile Deutscher Stutenpreis. In the Stutenpreis she won by 3 lengths from her stablemate Sommerblume, winner of the Preis der Diana. Four lengths farther back in third place was the Schwarzgold Rennen winner Wiesenblute.

Ordinate's sire, Nebelwerfer (Magnat—Newa, by Arjaman), won the Henckel Rennen and Grosser Preis von Nordrhein-Westfalen. Her dam, Ostzone (Trollius—Ovation, by *Taj Akbar), is from the immediate family of the German classic winners Organdy and Olymp.

JEAN ROMANET

Tulyar's Half-Brother

Prince Aly Khan's stable, which already had achieved an extraordinary record with its 3-year-olds, added another major triumph at Longchamp on October 4, when Saint Crespin won the rich Prix de l'Arc de Triomphe in a photo-finish with Francois Dupre's Midnight Sun. Le Loup Garou was third in the field of 25. The favorite was Herbager, a 3-year-old, like the 3 placed horses; he finished ninth.

The finish was so close that the judges announced it as a dead heat. Then they disqualified Midnight Sun and assigned him second place, because of his bearing out and interfering with Saint Crespin in the straight. More than 70,000 watched the big international race, which had a first-money value of about $90,000.

Saint Crespin is a chestnut colt representing the first crop of foals by Aureole, and he is out of Neocracy, by Nearco out of Harina, by Blandford out of Athasi, by Farasi. Neocracy's first foal was *Tulyar, 3-year-old champion of 1952, now standing at Claiborne Farm.

SOUTH AMERICA

Notes extracted from a news release from the Brazilian Thoroughbred Breeders' Association:

The eighth volume of the Brazilian stud book, recently published in Rio de

Blue Ridge Farm-

UPPERVILLE VIRGINIA

—IS REDUCING ITS BAND OF BROODMARES AND OFFERS THE FOLLOWING FOUR MARES AS A PACKAGE—

MINNOW (1947)—by War Admiral—Minnant, by Pennant

Minnow is a half-sister to the SW AUGURY, BOLD SALUTE, BLUE PENNANT and MAGNIFICENT and dam of the winners New Cut, Really Gone, Nunzi Nunzi, Chanak, and the current 2-year-old winner Our Brook. Tracing to *Fairy Gold.

in foal to Porterhouse

RAVENNA (1956) — by Roman—Minnora, by *Mahmoud

Ravenna is a half-sister to the winners Hannah's Hill, Fraulein, Hours Later, Painted Porch, Jaconora (dam of the Stakes Winner NORA DARES) and the current two-year-old winner Paco. Out of half-sister to four stakes winners.

*in foal to *Rico Monte*

WEE NIP (1945)—by War Admiral—Bourbonette, by *Teddy

Wee Nip is the winning dam of the SW TWO STARS (Schuylerville, Astoria S., etc.) and the winners Ardette, Scarlet Ibis and Inundate.

in foal to One Count

YOUR GAME (1948)—by *Beau Pere—*Winkle II, by Windsor Lad

Your Game is a winning half-sister to the SW JAMPOL, and is the dam of the winners Tycoon Boy, Easy Eight, Your Point and Game Count. The fourth dam is Pearl Cap.

in foal to Hill Prince

For Information and Inspection:

Fasig-Tipton Company, Inc.
3 East 48th Street
New York 17, N. Y.
Phone: Murray Hill 8-1897

or

J. L. Wiley, Agent
Middleburg, Va.
Phone: MUrray 7-6057
or
MUrray 7-6173

Janeiro, covers the years 1952-55 and includes 4,682 mares.

The Jockey Club of Sao Paulo has imported from France the young stallion Al Mabsoot (Mat de Cocagne—Rose O'Lynn, by Pherozshah), to stand at the Sao Paulo Stallion Station along with Coaraze, the triple crown winner Timao, and others.

An Uruguayan horse, Rivoli (Realista—Faena, by Loaningdale) won the 2,400-meter Grande Premio Doutor Frontin, second international race of the Rio calendar, beating Endymion by half a length in very heavy going. Lohengrin was third in the field of 10.

In Sao Paulo, where the classics are run about 6 months earlier than in Rio, the G. P. Barao de Piracicaba (One Thousand Guineas equivalent) was won by Futil (Gualicho—Caradja, by Caracalla — Djama, by Djebel). The G. P. Ipiranga, equivalent race for colts, provided an easy victory for the unbeaten Farwall (Burpham—Marilu, by Wood Note), whose sire is a son of Hyperion.

In Rio the 1956 generation is still in the Criterium stage. The one-mile G. P. F. V. de Paula Machado drew a field of 14 fillies and was won by Cleclara (Cadir—Caminha, by Claro). The G. P. Conde de Herzberg, for colts, was run in heavy going on September 13 and went to the unbeaten Hyperio (Amphis—Zabaglione, by Nearco), paternal grandson of Pharis.

Seabra Stud's Escorial and Lohengrin, both sons of Orsenigo, cantered away from their 2 opponents, Verdugo and Gramofono, in the G. P. Jockey Club Brasileiro at Rio on September 6. This 3,200-meter test is the third and final international race at Rio. It was the eighth success for Escorial (Orsenigo—Escoa, by British Empire), the leading winner of his generation.

Pending arrangements for adequate air transport, the G. P. Brasil winner Narvik will become the first Brazilian runner to take part in the International at Laurel.

King's Ranch's Nacional

The leading 3-year-old of the season in Argentina is Mamboreta (Gulf Stream—Margarita, by Full Sail), purchased after his first start by Robert J. Kleberg Jr. for King Ranch.

Already winner of the Gran Premio Jockey Club under the King Ranch colors (*The Blood-Horse*, September 12, page 612), the brother to the great stayer Manganga was favorite for the Gran Premio Nacional, Argentina's Derby equivalent, run at the Palmero course on October 4. He won the 2,400-meter classic in easy fashion, defeating 20 other 3-year-olds, with Brahms in second place and Los Churros third.

It was Mamboreta's third victory in 3 starts.

Bill Hartack guided Royal Native to the winner's circle after her victory over Sunset Glow and 13 other fillies in the Pageant Handicap of September 26.

NEWCOMERS

The following 2-year-olds broke their maidens last week. The list is complete except for late returns from a few tracks. In parenthesis are the number of registered foals for the sire and the number of his 2-year-old winners. A dagger (†) indicates a filly; a dot (●) indicates the first winner from a sire's first crop.

Sire—Dam: Winner.

Admiral Lea—Dark Fire: Navy Fire (12-5) Pom.
Air Hero—Enjoyment: Fixit (10-3) Aqu.
Alorter—Howl: †Big Cry (13-4) Lat.
Bobs Pick—Smiling Thru: Smiling Pick (8-2) Rkm.
Boss—Fedela: La Bos (10-4) Hag.
British Buddy—Sherwood Girl: †Bud's Girl (10-4) Atl.
Bubble Gum—Ula: Perpetual Boy (1-1) H.P.
Bull Chicle—Our Cleo: †Chiclecleo (6-1) Pam.
Burg-El-Arab—Passa Grille: Eight Buttons (8-2) Wod.
Cochise—Dixie Queen: †Warbow (4-2) HP.
Crafty Admiral—*Adjournment: †Frimanaha (31-12) Aqu.
Crystal Boot—Winding Trail: Crystal Trail (4-1) Atl.
Deliberator—Equal Chance: Equal-Liberator (7-2) Haw.
Equistone—Dancing Margot: Equidall (7-3) Haw.
Errard King—Balladette: †Dancing Lisa (20-7) Wod.
Eternal Lark—Martha M.: †Sara Anne (4-2) Lat.
He Did—Yuba Pass: Galea (3-1) G.G.
*Heliopolis—Demree: †Helio Deb (20-4) Aqu.
High Lea—Jowade: †Lady Reel (2-1) Hag.
High Rebellion—Rhythm Queen: King of Rythm (5-2) Pom.
Hyperion—Timed: Zenith (1-1) Aqu.
Imbros—Great Moment: †Impost (18-9) G.G.
Johns Joy—Motor Crane: Dr. John Henry (29-14) Haw.
*Kingsway II—Angelus Bell: †Merope (13-1) Atl.
Lodge Night—Cuccia: †Thorium (19-8) Pom.
Mameluke—Lennace: Lukeace (13-5) Lat.
*Marchons II—Happy Nymph: †Charnymph (7-3) H.P.
Market Wise—One Ripple: †Edgewater (12-2) Atl.
Mr. Trouble—Aerolite: Dry Creek (21-7) Haw.
New Dough—Criteria: Rory (1-1) Haw.
*Nirgal—Dibillane: Erotnas W. L. (28-11) Atl.
Palestinian—Fancy Bonnet: Yomolka (15-2) Rkm.
*Princequillo—Good Morning: Sweet Prince (27-9) Aqu.
Re-Armed—Fly Cynthia: †Hap's Lady (9-4) G.G.
Revoked—Wedding Bells: †Never A Bride (23-4) Aqu.
Roman—Playfull: Roman Play (22-6) Lat.
*Royal Charger—Blue Eyed Momo: Francis S. (23-8) Aqu.
Sir Mango—Bahia: Alfred John (6-3) Lat.
Some Chance—Diesel Power: †Power Chance (19-2) Wod.
Tavistock—Bay Valley: Mr. Jamie (5-2) G.G.
The Doge—Amour Amour: †Venetian Love (21-3) Haw.
Uncle Miltie—Hope: Our Hope (3-3) Atl.
Wait A Bit—Bedazzle: †Apple Eva (15-2) Aqu.
Risque Rouge or War Doe—Good Graces: Risque Chance (7-2) Wod.
Windfields—Pink Sapphire: †Pink Nightie (29-13) Wod.
Yildiz—Val's Kid: Vals Ace (11-4) Atl.

EARLIER WINNERS

Akbar—Anita Lou: Ak-Glenn (15-7) Rui.
*Blue Royal II—Sapence: †April Mist (5-3) AsD.
Breathing Time—Dark Petal: †Mrs. Zorro (5-3) A.C.
Burra Peg—Gallawhirl: †Big-Merger (2-1) Whe.
●Cariduro—Round Baby: Papa John (2-1) ShD.
Charan—Pacific Gale: Kwenda (1-1) A.C.
*Cliffwood—Pink Gloves: †Peppy Dee (7-2) A.C.
*Cortil—*Blue Star II: †Blue String (17-4) ShD.
*Flushing II—Mia Minta: Tall Mike (12-5) Rui.
Gay Biscuit—Sonnie's Miss: †Hi Vicki (3-2) AsD.
Knockdown—Belle Jet: Dar'ing Jet (11-2) A.C.
Lucky Oscar—Easy Please: †Lucky Please (18-2) Rui.
*Mahmoud—Future Policy: †Refute (9-3) G.G.
Pet Bully—Murph's Deb: †Deb's Choice (20-5) ShD.
Phil D.—Fighting Marge: Fighting Hodge (8-1) Pam.
Salmagundi—Engraving: Salend (11-4) Rui.
Tahitian King—Rude Minx: †Sparechain (19-5) Whe.
The Pincher—Helen May: †Tweeken (13-5) Lat.

PRIMATE

13 2-YEAR-OLD WINNERS 1959

. . . no sire has more

11 WINNERS IN FIRST CROP, NOW 3-YEAR-OLDS, FROM 15 FOALS

. . . including brilliant First Minister

. . . there's a real good reason

—Primate ranked 2nd only to Tom Fool at 2

*PRIMATE, dk. ch., 1949, by Some Chance—Edified, by *Jacopo*

Fee $1,000 Live Foal

(Property of Starmount Stable)

CARTER THORNTON *Threave Main Stud* Hutchinson Pike
Phone 1508
Paris, Kentucky

Introducing

*KING of the TUDORS

His 2-year-olds and yearlings are smashing successes in England; he enters stud in America in 1960

LAST YEAR—it was Masham—THIS YEAR—Tudor Court . . . and the second highest yearling average at Newmarket

Rare is it that a young sire should come up with not only the best 2-year-old of his year in his first crop, but come right back and have another first flight one in his second. *King of the Tudors, which will make his first season in the stud in America this year, has done just that. As a result his yearlings sold at the recent 1959 Newmarket sales for the second highest average of all sires, exceeded only by two-time leading sire *Court Martial.

Last year *King of the Tudors had in his first crop to race, the brilliant colt Masham. *Sporting Life* named Masham the best 2-year-old of the year. His wins included the famous *Middle Park Stakes* and the rich *New Stakes*. This year Masham won the Greenham Stakes and was second in the *2,000 Guineas*.

Also in this crop were such other winners as Tudor Royal, Catherine, Royal Parentage, Tudor Gypsy, and Rexequus, a stakes winner at 2 and 3 of seven races.

This year, *King of the Tudors has come up with another crack 2-year-old colt and a top filly, too. The colt, Tudor Court, has won the *Rous Memorial, Newmarket Stud Produce,* and *Guernsey Stud Produce Stakes* in four starts. He has a strong claim for top 2-year-old honors in England for 1959.

The filly is Queen of the Roses, winner of the John Davies Stakes and Rose Hill Stakes.

*King of the Tudors was one of the top milers of his day in England, though he did win the 1¼ mile *Eclipse Stakes,* giving the second horse 12 pounds. He also won the one-mile *Sussex Stakes* and the *Knights' Royal Stakes,* etc. *King of the Tudors is a son of *Tudor Minstrel (sire of the 1959 Kentucky Derby winner *Tomy Lee) and is out of Glen Line, dam of *Our Babu, Cassydora, *Our Love II, etc. This is the strong sire and running family descending from Sunbridge.

**KING OF THE TUDORS, ch., 1950*	**Tudor Minstrel*	*Owen Tudor*	*Hyperion*
			Mary Tudor II
		Sansonnet	*Sansovino*
			Lady Juror
	Glen Line	*Blue Peter*	*Fairway*
			Fancy Free
		Scotia's Glen	*Beresford*
			Queen Scotia

(Property of a Syndicate)

IDLE HOUR FARM

(Mr. and Mrs. Julian G. Rogers and Ralph Kercheval)

All inquiries to RALPH KERCHEVAL

P. O. Box 658, Old Frankfort Pike, Phone 2-1524, Lexington, Ky.

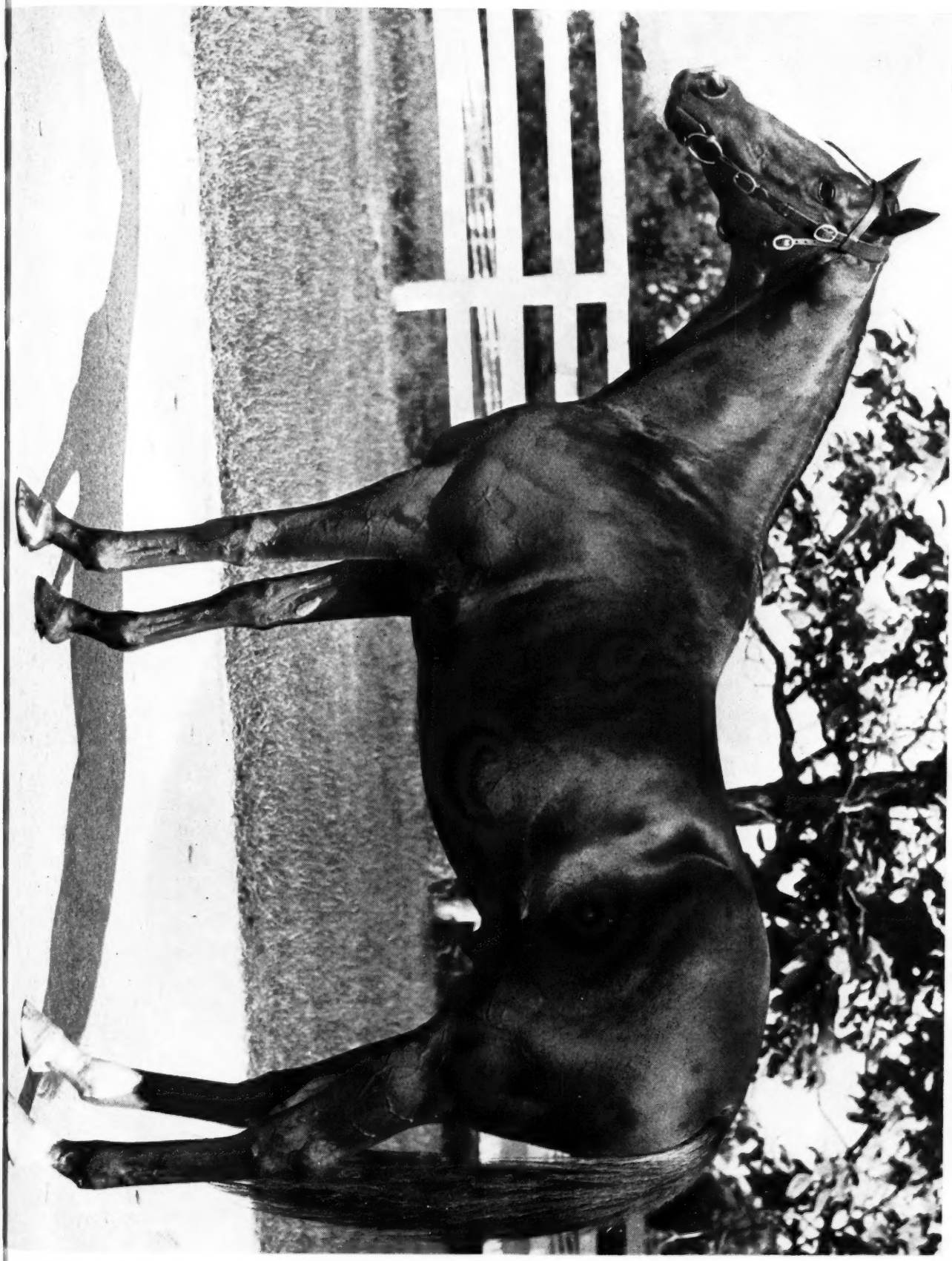

From the farm which has no racing stable . . . from the farm which sells its ENTIRE yearling crop . . . EVERY year!

24 YEARLINGS

11 Colts —— 13 Fillies

- THE FIRST TWO DAMS OF THESE YEARLINGS HAVE PRODUCED 192 WINNERS!
- *Ardan, *Bernborough, Blue Man, Blue Prince, Buy and Sell, County Clare, Devil Diver, *Djeddah, *Flushing II, Graphic, *Ispahan, One Hitter, Primate, *Rico Monte, and Spartan Valor.
- SELLING FRIDAY NIGHT, OCTOBER 16, AT KEENELAND FALL SALES. Your inspection is invited.

The odds of your buying a winner are better if you buy from a farm that breeds running horses!

KINGSTON FARM **PENN BROTHERS** Russell Cave Pike, Lexington

KY. COLONEL

For Speed—For Soundness—For Quality
Heres The Proof!

SPEED: Sire of 10 2-year-old winners, 1959, including the Hyde Park Stakes winner Our Colonel and stakes placed Rhyme or Reason. Ky. Colonel has sired one or more 2-year-old stakes winners in every crop . . . and over 57% of all of his winners have won as 2-year-olds!

SOUNDNESS: Ky. Colonel has sired a total of 80 named foals in his first four crops . . . and only five of these foals have failed to race! Even more impressive is the fact that 64 of his 75 starters have won, and seven others have placed! Only four of his starters have failed to win or place.

QUALITY: Ky. Colonel has sired stakes winners every year . . . stakes winners in every crop. This year Roman Colonel shipped in to win the St. Louis Derby and then returned to win the Spy Song Handicap by a nose over Little Tytus (another Ky. Colonel colt which in 1959 has placed in the Sheridan H., American Derby, Warren Wright Memorial S., Michigan Derby, etc.). Our Colonel won the Hyde Park Stakes; and Terra Firma, after a serious injury last year, returned to win the Myrtlewood Handicap and place in several other major stakes. It is common knowledge that Ky. Colonel passes on his own stakes winning speed . . . speed that carried him to one world record and two track records . . . speed that was passed on to him through his sire, Balladier, and his dam, Minstrelette, who also produced the brilliant Jack's Jill.

Ky. Colonel, ch., 1946, by Balladier—Minstrelette, by *Royal Minstrel

Book Full For 1960

FOR SPEED, SOUNDNESS, AND STAKES POTENTIAL . . . SEE THE KY. COLONEL YEARLINGS AT THE KEENELAND FALL SALES . . .

OCT. 3, 1959 — **Ky. Colonel's Terra Firma set a NTR in the Charles W. Bidwell Memorial H. to boost his earnings to $260,890.**

#3 Ch. f. by Ky. Colonel—Banneran, by *Hairan. Full sister to 3 winners including Thunder Road, at 2, 1959. Out of a half-sister to Plucky Flag, stakes winner of $65,777. Family of Prudery.

#26 B. f. by Ky. Colonel—Golden Earring, by Hoop, Jr. Full sister to Little Tytus, placed in American Derby, Sheridan H., Spy Song H., Warren Wright Memorial S., Michigan Derby, 1959.

#30 B. f. by Ky. Colonel—Inundation, by Johnstown. Dam produced 9 winners including Pnut Vendor ($53,052), Donke Serenade ($31,065), Umbrella Man ($37,180), Peas Pudin Hot ($26,605), etc.

#49 Br. c. by Ky. Colonel—Newsmagazine, by Discovery. Half-brother to Blue Book, winner at 2, 3, and 4, 1959, and to Jackie Price, winner at 2 and 3, 1959. Second dam is a stakes producer.

#51 Ch. c. by Ky. Colonel—No Disgrace, by Discovery. Third foal from a winning sister to stakes winner Lord Calvert, stakes placed Marcia P., and half-sister to two other stakes placed horses.

#185 B. c. by Ky. Colonel—Cynthiana Sis, by *Blenheim II. First foal from a young sister to Bullheim and Saskatchewan. Family of Beaugay, Sky Larking, Cyclotron, Noble Risk, and many others.

#443 Dk. b. c. by Ky. Colonel—Patsy Dear, by Devil Diver. First foal from a daughter of Dustabout, a half-sister to Whirlabout ($162,670, stakes producer), Fifth Fleet (dam of Fiji), etc.

PATCHEN WILKES FARM

MRS. J. A. GOODWIN, Owner — **HERMAN GOODPASTER, Mgr.**

Winchester Pike, Lexington, Ky. — **Inquiries to Herman Goodpaster** — **Phones: 2-0981, 2-2522**

DAMS OF STAKES WINNERS

(Continued from page 832)

	Yrs. Raced	Sts.	Wins	Earnings	Index
British Roman: FLYING ROMAN	1	6	1	1,950	.81
Bug Brush: BONNIE BERYL	2	21	11	119,970	22.49
Bumpy Road: LITTLE JEEP	1	4	0		.00
Careless Curl: EQUIROSE	3	22	0	1,130	.16
Carolina Joy: MISS NOSOCA	3	21	3	27,150	3.72
Cedar Brook: PLEASE DO	3	26	6	15,970	2.16
Cee Zee: SICILY	4	40	7	58,975	6.00
*Cellyar: CELLULAR	--				--
Charlie's Song: SARI OMAR	2	8	1	1,075	.44
Chuckabuck: KINDLY MISS	6	94	15	22,055	1.51
Civic Pride: ALMA'S LADY	1	3	0	--	.00
Clem: IMPULSIVE	1	2	0		.00
Cobul: PIED BULL	1	3	1	1,550	.58
Conestoga: RUDDY BELLE	2	31	7	17,165	3.32
Confuse: PRY MISS	1	3	1	1,950	.65
Crafty Skipper: *MOLECOMB PEAK	2	6	1	£ 207	.46
Cross Channel: TWO CITIES	2	13	1	$ 3,075	.63
Cuvier Boy: CATBERN	2	30	1	3,305	.59
Dandy Blitzen: SPITEFUL SUE	6	97	12	36,377	2.34
Dark Trust: PRIORITY	4	91	11	12,385	2.17
Darling June: DATE WITH JUNE	--				--
Deadly Actor: PILATE'S CHILD	2	18	1	3,025	.55
Deemster: GAVIN	1	8	1	2,625	1.08
Dr Herb: SENSME	2	6	0	--	.00
Dunce: GHAZNI	1	1	0	--	.00
Eahome: HELENE	5	58	4	14,070	1.01
Easy Spur: EASY REELING	4	41	9	22,885	2.10
Echoic: MARV'S ECHO	2	9	2	1,400	.29
Ekaba: CHARLESE	2	9	0	515	.12
Erdine: SEA SNACK	3	38	13	127,400	15.63
Espanto: BALOMA	1	6	2	10,125	3.77
Equifun: FUN AND FICKLE	--				--
*Estacion: LESINA	2	10	0	--	.00
Evening Glow: EVENING BELLE					--
Fair Maggie: SHE ZA CUTTER	--				--
Fay's Night Out: FAY LEGROW	6	82	13	38,645	2.50
Fightin Indian: *ROMAN ROAD II	2	11	2	£ 396	.87
Finnegan: LAST WAVE	3	22	3	$ 23,700	2.69
First Landing: HILDENE	1	8	0	100	.08
Flashy Token: EMOLUMENT	3	44	7	12,852	3.02
Fleet Nasrullah: HAPPY GO FLEET	--				--
Foxy Phil: BRINYMAE	--				--
Francean: LEVENTIA	5	57	4	8,945	.64
French Coat: *CREPE SUZETTE	1	1	0	--	.00
General Arthur: CIGAR MAID	2	13	2	30,020	6.14
Gigantic: DOROTHY B. JR.	3	35	5	20,640	2.44
Gold Cover: MISS AMIE	5	65	9	7,150	1.19
Gold Duchess: LADY WATERLOO	5	73	9	17,055	2.35
Golden Notes: MELODIC	2	3	0	400	.08
Gray Flank: DADA	6	92	18	38,465	2.41
Great Shakes: SOFARSOGOOD	2	12	1	16,170	2.75
Greek Chief: GREEK BLOND	3	25	7	28,325	3.47
Greek Page: FASHION PAGE	3	14	2	8,375	.95
Greek Top: I TOPS	--				--
Greek Star: SILVER QUEEN	3	16	1	3,650	.45
*Grey Monarch: *WHITE LODGE	2	9	0	--	.00
Happy Princess: TOO SUNNY	3	35	5	18,915	2.66
*Hakuchikara: NOBORISHIRO	3	29	3	147,200y	.45
Hare Raising: TORTOISE SHELL	--				--
Heavenly Body: *DANGEROUS DAME	2	10	2	$ 9,200	1.55
Heroic Nun: PARCHESI	3	32	2	6,555	.91
Hidden Talent: *DANGEROUS DAME	2	10	2	9,200	1.55
High Bid: STEPPING STONE	--				--
Hillsdale: JOHANN	1	16	1	3,450	1.28
Honeys Gem: HONEYMOON	6	78	20	387,760	24.02
How Now: BUT WHY NOT	5	46	12	295,155	21.74
Hymient: *TRANSPARENT	1	5	1	£ 173	.76
Idun: TIGE O'MYHEART	2	14	1	$ 3,000	.50
Infantry: *MISS ALESIA	2	10	5	52,237p	5.14
Intentionally: MY RECIPE	1	5	0	--	.00
Irish Cousin: *BELLE CANE	3	25	7	£ 2,840	10.00
Irish Jay: IRISH WITCH	2	13	3	$ 16,225	3.38
Irish Lancer: TIGE O'MYHEART	2	14	1	3,000	.50
Isendu: ITSABET	3	34	10	106,675	13.10
I Step: STEP'S GIRL	4	64	8	17,380	1.75
Itobe: ISGOOT	2	8	2	4,650	1.01
Jedu: DUTY DANCE	2	10	3	5,110	1.05
Jet Colonel: QUEEN OF MAY	2	8	2	5,025	.92
Jimmer: OUR BOBBIE	2	12	0	1,300	.24
Julmar: ETERNAL ANNIE	2	4	0	200	.04
Kentucky Pride: BLUE DELIGHT	3	24	10	51,615	13.10
King Ara: ARA TIME	4	45	11	19,834	1.68

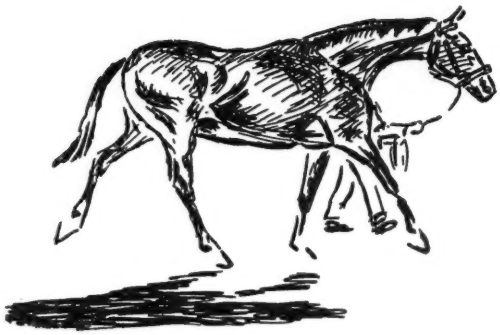

	Yrs. Raced	Sts.	Wins	Earnings	Index
*Langton Breeze: FIERCE WIND	2	21	0	--	.00
Leon K.: TWO BEES	5	59	1	2,020	.16
Levelix: TOP LEVEL	2	16	4	11,000	2.37
Li'l Fella: RADIO TIME	2	15	3	11,050	2.03
Linita: OUR CRICKET	4	45	7	31,095	2.70
Linmold: STYLE PARADE	2	8	0	200	.04
MacBern: BEA MAC	2	23	3	29,625	5.40
Mlle. Dianne: BAYMELIA	4	53	12	12,685	1.41
Mail Order: *BIBIJAN	1	5	0	--	.00
Make Sail: ANCHORS AWEIGH	2	8	2	13,150	2.46
Manassa Mauler: ESCALADE	2	15	1	1,700	.70
Manassas: LAURA LEE	2	23	2	1,825	.38
Mare's Beau: BEAU BETS	4	33	9	21,200	1.99
Master Palynch: *ADJOURNMENT	1	8	2	£ 826	3.67
Matthias: LADY'S DELIGHT	2	38	7	$ 18,200	3.89
*Maxinkuchee: *THERAPIA	1	3	0	--	.00
Merganser: SNOW GOOSE	3	15	5	113,800	13.50
Middle Brother: ALABLUE	4	50	8	81,825	8.06
*Midontrial: *ON TRIAL	1	4	0	--	.00
Mike Hudson, Jr.: SCHERZO	4	26	5	9,500	.92
Miss Orestes: NILDER	3	17	0	4,725	.59
Miss Royal: ROYAL PASSES	1	6	2	4,375	1.81
Miss Uppity: NURSERY SCHOOL	4	24	7	43,170	3.90
Monarchy: *KNIGHT'S DAUGHTER	1	4	3	£ 1,047	13.10
*Monte Carlo: BOBALONG	2	10	1	£ 1,213½	4.05
Mr. Eiffel: MIDWINTER	1	15	2	$ 2,630	.88
Mr. Fantastic: BLUE HEDDA	3	36	5	9,385	1.38
My Dear Girl: ILTIS	4	53	5	19,425	2.04
*Mystic II: TOSCA	1	7	1	97,700fr	1.21
Nascania: VULCANIA	2	32	6	$ 54,815	11.77
Natego: TUBUAI	--				--
Nevada Bond: VEGAS NIGHT	--				--
New Providence: *FAIR COLLEEN	3	17	5	£ 2,507½	3.75
Noble Noor: ME SOONER	2	14	1	$ 3,000	.54
Noble Sel: SELABULL	4	77	11	20,920	1.88
Nora Dares: JACANORA	2	16	2	5,975	1.11
Nouredlin: CASTANEA	--				--
Novicia: QUICK VERDICT	1	11	0	300	.10
Octopus: RED FLEET	1	4	0	--	.00
Official Seal: NEVER TELL	4	78	3	10,055	.98
Oil Rich: OIL PRINCESS	2	24	4	7,625	1.53
Old Story: MAKEUP	2	9	0	100	.02
*Ole Fols: GAME OF CHANCE	1	4	1	£ 207	.92
On-And-On: TWO LEA	4	26	15	$309,250	30.90
One-Eyed King: SIAMA	3	29	9	79,785	11.86
Open View: DUELING	2	16	4	12,687	2.21
Ouija Board: OUIJA	3	31	6	34,750	5.07
Our Colonel: ROMAN GRACE	5	53	2	3,610	.31
*Pantene: CURLY LOCKS	--				--
Pen Bolero: PEN'S NORADO	--				--
*PETARE: COLLETTE	--				--
Pete's Folly: SPRING FOLLY	4	64	6	14,125	1.31
Piano Jim: BLUE DENIM	1	1	0	--	.00
Pie Queen: NURSE O' WAR	3	27	4	30,310	4.05
Pierpontella: FICTION	2	10	1	1,700	.30
Pieyed: FIRST KISS	5	42	9	15,050	2.49
Plion: TREE FLY	2	23	2	4,915	1.02
Psyche's First: *DAWNS DELIGHT	1	2	1	£ 133	.59
Quill: QUICK TOUCH	3	27	5	$ 14,950	2.15
Rare Rice: ALTAIR	1	1	0	--	.00
Recite: LEVEL BEST	3	28	12	64,230	17.03
Redbird Wish: FOND WISH	2	28	1	5,615	1.00
Resaca: RETAMA	2	19	2	9,325	1.82
Resolved: LITTLE PRISS	4	30	6	14,160	1.37
Revel: DANAE	3	21	12	63,250	7.50
Rick City: RICKY'S MOM	--				--
Ring of Kerry: INCLUDE	3	30	2	12,200	1.80

THE SNOW WILL SOON FLY—

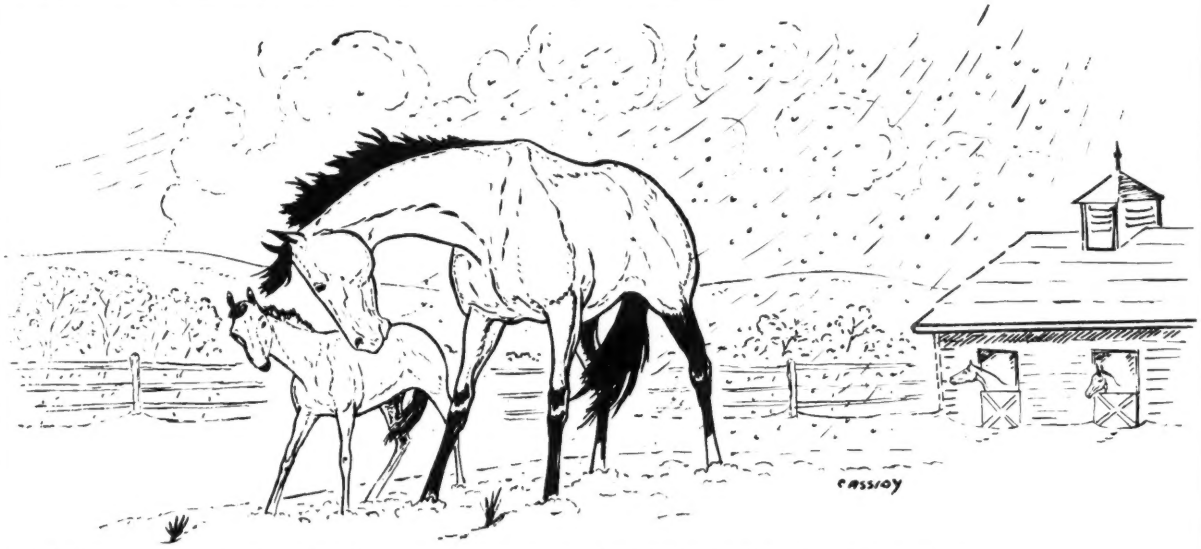

AND WE DON'T HAVE ENOUGH STALLS!

WE MUST CUT DOWN!

Come to see what kind of foals LLANGOLLEN mares produced

THE FOALS HAVE BEEN WEANED

Everything is priced and you can have your pick!

These MARES are for immediate sale!

*ADJOURNED b., 1955 Fair Trial—Bronwen, by Owen Tudor

CHILLY CHICK b., 1951 *Endeavour II—Northern Cross, by Pilate

*FOREVER AMBER b., 1945 Fair Trial—Phalconia, by Diomedes

PIN OAK b., 1951 *Endeavour II—*Little Acorn, by Fairway

PURPLE HUE b., 1954 *Radiotherapy—Wisteria, by *Easton

SAINT LIKE br., 1949 *Piping Rock—Peggy Porter, by The Porter

*WEEBER ch., 1953 Panorama—Amy Leigh, by Bobsleigh

*WINSHAM LASS br., 1950 Dante—Cretan Belle, by Mieuxce

AUDREY ch., 1952 *Princequillo—Peggy Porter, by The Porter *In foal to *Endeavour II*

BEYOND REPROACH b., 1955 *Endeavour II—Shatterproof, by *St. Germans *In foal to Mister Gus*

BUNDLE br., 1951 Bull Lea—Armful, by Chance Shot *In foal to *Endeavour II*

*CASTABELLA ch., 1950 Owen Tudor—Madonna, by Donatello II *In foal to Porterhouse*

*CATCH OF THE SEASON ch., 1953 Big Game—Rose of Torridge, by Precipitation *In foal to Porterhouse*

DISENCHANTED b., 1955 *Endeavour II—Devils Chant, by Stepenfetchit *In foal to Mister Gus*

EASY STAGES b., 1953 *Endeavour II—Saturday Off, by *Kiev *In foal to *Double Eclipse*

ENDEAVORESS b., 1953 *Endeavour II—Blue Proof, by Blue Larkspur *In foal to Mister Gus*

FRIGID ch., 1947 Attention—Far North, by Display *In foal to Porterhouse*

*LADY DERBY ch., 1955 Hyperion—Lady Blane, by Chamossaire *In foal to *Endeavour II*

*MIBOMA gr., 1951 Migoli—*Cama, by Nearco *In foal to Porterhouse*

MISS QUILLETTE ch., 1954 *Princequillo—Little Sphinx, by *Challenger II *In foal to Mister Gus*

MYSTICAL ch., 1953 *Goya II—Ouija, by *Heliopolis *In foal to Mister Gus*

NERVY b., 1956 Bimelech—To Dare, by *Challenger II *In foal to *Endeavour II*

SATURDAY OFF gr., 1935 *Kiev—Mexican Tea, by Tea Caddy *In foal to *Endeavour II*

SHADY b., 1955 *Endeavour II—*Little Acorn, by Fairway *In foal to Mister Gus*

SPOUSE b., 1951 *Endeavour II—Brave Bonnie, by Valorous *In foal to Mister Gus*

SPYING b., 1953 Spy Song—*Santa II, by Cameronian *In foal to *Endeavour II*

SUGAR COATED br., 1947 Devil Red—Michigan Candy, by Michigan Boy

LLANGOLLEN FARM

Upperville, Va. **Tel. Upperville 42**

	Yrs. Raced	Sts.	Wins	Earnings	Index
Roman Colonel: ROMAN GRACE	5	53	2	3,610	.31
Rose of Serro: FOREVER THINE	2	42	4	9,925	2.18
Rose's Gem: ROSE BED	7	102	33	77,930	4.38
Rosewood: EASY LASS	1	6	3	2,950	2.05
Round Table: *KNIGHT'S DAUGHTER	1	4	3	£ 1,047	13.10
Royal Living: EASY LIVING	2	11	1	$ 4,950	.88
Royal Native: NATIVE GAL	1	7	2	1,810	1.38
Royal Orbit: ADMIRALS BELLE	2	9	0	1,200	.20
Ruwenzori: RUANDA	1	3	0	125	.05
Sabotage: WARSICK	6	59	14	28,915	1.96
St. Hugo: ESTORIL	1	2	0	--	.00
Scotland: VERMONT MARBLE	--				--
*Seaneen: *TIR AN OIR	2	6	0	--	.00
Sharpsburg: *NINA BRUJA	4	21	7	147,077p	7.11
Shirley Jones: L'OMELETTE	1	1	0	--	.00
Silver Ship: GHOST SHIP	3	16	1	$ 1,460	.22
Silver Spoon: SILVER FOG	3	19	5	16,595	2.02
Sir Flip: BLUE TAIL FLY	6	91	13	35,700	2.32
Sky Clipper: LEGENDRA	3	32	6	23,220	2.81
Solution: WONDRING	3	26	7	36,400	5.26
Some Classic: CATCHUP	1	1	0	--	.00
Sonoma: FAIR IDA	--				--
Spicy: SANOJ	2	7	2	4,900	1.09
Sunset Glow: *SUNSET III	2	12	2	£ 1,160	2.58
Sweet Error: SWEET AFTON	--				--
Sweet June: DATE WITH JUNE	--				--
Swirling Abbey: MANY WATERS	1	10	2	$ 2,825	1.26
Sword Dancer: HIGHLAND FLING	--				--
Sybil Brand: SYBIL	2	4	1	1,340	.28
Talent Show: ROYAL LILY	1	11	3	7,950	2.96
*Tempest II: SQUALL	2	15	5	£ 3,287¼	7.32
Tempted: ENCHANTED EVE	3	29	4	$ 32,230	4.09
Tenacious: DOROTHY B. JR.	3	35	5	20,640	2.65
Tender Size: LOUISIANA LOU	1	4	0	--	.00
Ten Five: DEAR JUDY	5	51	9	17,245	1.85
Terra Firma: BELLERINE	1	4	0	--	.00
Terrang: FLYING CHOICE	2	8	3	9,250	3.85
The Irishman: BOLD IRISH	2	20	2	8,375	1.76
Tick Tock: UP EARLY	2	14	2	7,225	1.53
Tight Nit: OPAL JACK	--				--
Tinkalero: MISS TINKA	4	48	9	26,975	2.69

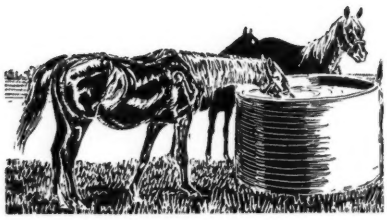

	Yrs. Raced	Sts.	Wins	Earnings	Index
Tompion: SUNLIGHT	--				--
Tom Thumb: MOTHER	4	65	9	70,130	6.61
*Tomy Lee: *AULD ALLIANCE	2	7	1	£ 138	.33
Total Traffic: ORTAISI	1	8	1	$ 775	.65
Toluene: *DYNAMITE II	1	6	0	--	.00
Troilus: DRIFT SONG	--				--
*Tudor Era: ERICA FRAGRANS	1	7	1	£ 345	1.54
Tullo: DYNAFLOW	2	11	0	$ 100	.02
T. V. Lark: MISS LARKSFLY	2	8	0	550	.12
Twentyone Guns: BARGING LADY	6	102	23	38,340	3.78
Two Cent Stamp: PELURE	3	45	7	27,350	3.29
Venetian Way: FIREFLY	2	17	1	1,540	.26
Vertex: KANACE	2	16	4	10,325	1.90
Victory Beauty: OVERCROSS	6	57	10	9,720	.66
Village Idiot: NOVICE	3	19	7	17,800	2.57
Vital Force: VITAL	6	72	11	25,735	1.75
Waltz: HARMONICA	4	39	10	166,500	15.10
War Eagle: WAR PARTY	--				--
Warfare: WAR WHISK	1	3	0	--	.00
War Signals: ELL-MAR	--				--
Weatherwise: *SUNSET III	2	12	2	£ 1,160	2.58
Wedlock: SOFTIE	2	16	1	$ 2,325	.52
*White Cachet: STAR PUPIL	--				--
Whitley: LIGHT LADY	3	27	8	19,910	4.69
Whodunit: WHO DINI	3	33	5	24,475	3.42
*Wiggle II: SWEET NYMPH	1	4	0	--	.00
Wonder Where: ON THE FLY	1	6	1	4,150	1.87
Ying and Yang: ORANGE LEAVES	3	27	3	4,375	.83
Zev's Joy: LADY ZEV	3	36	4	17,770	2.17

For Immediate Coverage on Your Yearlings

Contact LESLIE COMBS II, WARREN WRIGHT, JR.

WILLIAM A. CARL AND W. BLAIR SCOTT

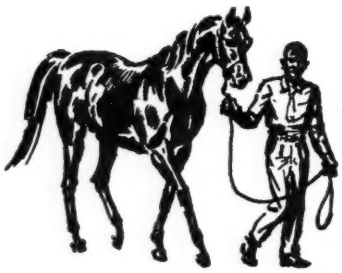

Kentucky Insurance Agency, Inc.

1636 North Broadway **Lexington, Kentucky**

Telephone 5-4930

INSURANCE SPECIALISTS TO THE HORSEMEN

27 BROODMARES—23 IN FOAL

SELLING AT KEENELAND

TUESDAY NIGHT, OCTOBER 27

Group Includes Dams of Stakes Winners,
Young Mares, Older Mares,
Mares by Top Broodmare Sires

NOTE: **My horses were kept at Almahurst Farm under Mr. Henry Knight's management, and now are being sold due to his death.**

Hip 1006 — BANDOLINE. Half-Sister to Cover Up. Dam of Two Winners. In Foal to Cosmic Bomb.

BANDOLINE	*Free France*	*Man o' War*
		La France
	**Bel Amour III*	**Beau Pere*
		Love Set

Bandoline's first two foals to race are winners Marjan and Pavoline. She is half-sister to SW Cover Up ($215,-420), SW Belle Jolie, and to dam of SW Rich Bride. Family of Royal Orbit, etc.

Hip 1022 — KLUAN. Young daughter of Stakes-Winning Downy Pillow. In Foal to *Djeddah.

KLUAN	**Ardan*	*Pharis*
		Adargatis
	Downy Pillow	*Morvich*
		Cushion

Kluan's first foal is a yearling. She is out of SW Downy Pillow, a sister to SW Morshion (dam of SW Golden Rocket, granddam of 2 stakes winners). Family Rough N' Tumble, etc.

Hip 1024 — LAMPLIGHT. Dam of Two Winners. Half-sister to dam of SW. In Foal to *Rico Monte.

LAMPLIGHT	**Pharamond II*	*Phalaris*
		Selene
	Sidi Barrani	**Sir Gallahad III*
		Arusha

Lamplight is dam of the winners Regradi (at 2, 3 and 4, 1959) and Goya Maid (at 2). She is a half-sister to dam of SW Parador and stakes-placed Fighting Force. Family of Mr. Trouble.

Hip 1036 — SEA LURE. First foal is winner at 2. Out of winning half-sister to Citation. In Foal to *Nirgal.

SEA LURE	*Ace Admiral*	**Heliopolis*
		War Flower
	Mermaid	**Blenheim II*
		**Hydroplane II*

Sea Lure's only foal of racing age is Exonerated, winner at 2. Her dam is winning half-sister to Citation ($1,085,-760) and to granddam of SW Miss Peggy. Great English family.

Hip 1034 — SABER DANCER. Dam of 3 Winners. Leading Stakes Family. In Foal to *Big Dipper II.

SABER DANCER	**Bull Dog*	**Teddy*
		Plucky Liege
	Devil Dancer	*St. James*
		Masked Dancer

Saber Dancer is dam of winners Saber Sharp, Sterling Son (10 wins), American Beauty at 2 and 3, 1959). She is out of half-sister to SW Bushwhacker, SW Masked Ball (dam of SW Masked General, SW Mask and Wig), SW Bachelor Dinner, and Sun Dancer, dam of 2 SW and granddam of 5 SW.

Hip 1048 — TROJAN LADY. Winning Young Mare In Foal to *Nirgal. Family of Many Superior Stakes Winners.

TROJAN LADY	**Priam II*	*Pharis*
		Djezima
	Dusty Legs	**Mahmoud*
		Dustemall

Trojan Lady won at 2, won 4 races at 3. Her first foal is a yearling. She is out of Dusty Legs, placed in stakes and half-sister to SW Red Rain (Hopeful S., Saratoga Special, Flash S., etc.) to dam of SW Corona Corona, etc. Next dam, Dustemall, won Matron S., etc. Family of First Flight, Career Boy, etc.

AND HIP 1009 — Charwoman (dam of SW Grover B. and SW Sword Woman—and in foal). Hip 1016—*Fair Maid II (dam of SW Dernah II, Aintree Derby, etc.—and in foal). And other top mares by *Blenheim II, *Sir Gallahad III, Roman, *Bahram, etc. All of these mares with foals of racing age are Dams of Winners, except one and her first foal has placed at 2, 1959.

For complete list of mares and weanlings to be sold, see last week's Blood-Horse, or next week's Blood-Horse.

MURRAY D. LINCOLN

Close Out Sale

I know from expenses that I know nothing about horses. Will sell six broodmares and four foals, purchased in England, at half their value.

1) **French-bred *Jurade**, bay mare 1952, by Tourment out of Jurande, by Massine, with suckling colt on her side by *Norseman (by Umidwar out of Tara by *Teddy). Bred in 1959 to Beau Max.

2) **English-bred *Chantilly II**, bay mare 1953, by Chanteur II out of In Doubt, by Canot, with suckling colt on her side by Palestine (by Fair Trial out of Una by Tetratema). Bred in 1959 to Errard King.

3) **French-bred *Aphrodite II**, bay mare 1953, by Rockefella out of Legende Doree, by Cameronian, with suckling filly at other side by Mourne (by Vieux Manoir out of Ballynash, by *Nasrullah). Bred in 1959 to Pavot.

4) **English-bred *Simplicity II**, bay mare 1954, by Nearco out of Shy Lass by Ujiji, with suckling filly at her side by Borealis (by Brumeux out of Aurora, by Hyperion). Bred in 1959 to Revoked.

5) **English-bred *Roman Beauty**, dark bay mare 1955, by Panorama out of Roman Spice, by Watling Street. Bred in 1959 to Jet Jewel.

6) **English-bred *Catherine II**, chestnut filly 1956, by *King of the Tudors out of Danae, by The Solicitor, in training.

For further information write:

DAN NICHOLAS

P. O. Box 796

SALISBURY, NORTH CAROLINA

or telephone:

ME 6-2971, Salisbury, N. C.

ME 6-5563, Salisbury, N. C.

SHETLAND PONY SALE

November 9th and 10th, 1959

Limited to 300 head. Consign yours now to the most modern accommodations in the nation.

WEST KENTUCKY PONY SALES

Marion, Kentucky

VETERINARIAN

Veterinarian, highly specialized in all aspects of breeding problems and the young foal, available for private appointment as resident of high class stud in Northern Hemisphere January to June and Southern Hemisphere in August to December. Extensive experience England, Europe and Southern Hemisphere. Speaks English, French and Italian

BOX 299 c/o The Blood-Horse, Lexington, Ky.

Connie Ring

By Giles E. Wright

Connie M. Ring is a blonde, and besides that she was born and raised in Memphis, Tenn. She has the charming, very feminine manner usually associated with the combination of these circumstances.

Mrs. Ring entered racing in 1948 by purchasing a horse frankly described to her as a cripple. Now she is mistress of the 200-acre Three Rings Ranch and an extensive racing stable. Since the death of her husband, George Ring, in August, 1957, she has been president of the Ring

Connie M. Ring
Boss of Three Rings.

Oil Company. Despite the increase in responsibilities, she never saw a need to sacrifice her femininity or a necessity to compromise with the principles laid down when she and her husband operated as a team. For instance, there is the story of her refusal to claim Silver Spoon for $8,000.

"My trainer, Jack Phillips, telephoned me from Belmont—I was out here—a day or so before this race to say he wanted to claim a filly. When I reminded him I didn't claim horses, he talked for 15 minutes trying to persuade me I should make an exception this time. Jack said he'd claim her himself, if he could, as much for a broodmare as anything because of her terrific bloodlines: Citation—Silver Fog, by *Mahmoud. But I stuck to my decision."

—Did she now have any regrets?

"None. We claimed a horse or so when we first got into racing, and then George

HIP NO. 755

FRIDAY NIGHT, OCT. 23

AT KEENELAND

Ch. f. by Elonriam—Tabouret, by Pilate. Second foal from a winner of 12 races and $23,685. First foal is a winner at 2, 1959. Family of Coaltown, Gen. Duke, Wistful, etc. Eligible for Illinois-bred and -foaled races.

ORVILLE DUFF

HELP WANTED

Riding-working stable foreman to care for field hunters and polo ponies, also have some knowledge of Thoroughbreds, broodmares and foals. 6 room house, bath, gas, electric and garden included. Write Mr. and Mrs. K. J. Edwards, Fenton Farms, Warrenton, Va., or call collect (evenings) Warrenton 231.

HORSE INSURANCE

. . . a specialty

Licensed broker for Lloyd's of London since 1931

James Clay Ward

Box 294, Paris, Ky., phone 505

BLOOD-HORSE BOUND VOLUMES FOR SALE 77 volumes, 1931 through 1957. Price $350 plus freight. Rare set at little more than $4 a vol. Write: M. B. Stone, 1672 Canton Ave., Milton 86, Mass.

SAFEGUARD THE LEGS

ALWAYS HAVE

SEALTEX BANDAGE

ON HAND

BOOKS

EVERYTHING ON RACING

RARE, OUT-OF-PRINT, AND CURRENT

SYDNEY R. SMITH

Canaan, New York

English, Irish, French Horses Appraised

Safeguard your interests by taking the best professional advice and consulting George S. Forbes, Veterinary Bloodstock Agency, Epsom. Telephone Epsom 1188. Cables "Forbes, Epsom, England".

ARE YOU A BIG LEAGUER? Anyone with imagination, with ability, and a sound product can step into the big league of selling horses . . . the first mark of a horseman moving into the big leagues is a superior advertising program.

The Blood-Horse advertising department is available to assist in a big league advertising program.

6 BROODMARES

IN FOAL TO

*ALIBHAI
POLYNESIAN
CITATION
SAILOR
TIM TAM
MARK-YE-WELL

- **These are young mares**
- **All with produce of racing age are Dams of Winners**
- **Two are Dams of Stakes Winners**

SELLING AT KEENELAND
Monday Night, October 26
First Night of Breeding Stock Sale

HIP 867 — CANADIAN GIRL, b. m., 1954, by Menow—Scylia, by *Sir Gallahad III. A winning sister to the stakes winner **Jumbo** (Swift Stakes, Warren Wright Memorial, etc.), **Canadian Girl** is out of a winning half-sister to **Segula** (dam of **Nashua** and **Sabette)** and sister to English stakes winner **Booklet** (also dam of **four stakes winners)** and to dam of stakes winner **Affable.** Canadian Girl's first foal is a weanling. **SHE IS IN FOAL TO *ALIBHAI.**

HIP 870 — MIDWAY GIRL, ch. m., 1954, by *Alibhai—Army Colors, by Man o' War. Midway Girl is a winning half-sister to the stakes winner **Istan** (Salvator Mile, Janney S., Laurel S., etc., new track record, etc.), to the stakes winner **Hill Country** (Ky. Jockey Club Stakes, etc.), and to **Spangled,** dam of stakes winner **Roommate** (Cherry Hill S., etc.). Midway Girl's first foal is a weanling. **SHE IS IN FOAL TO MARK-YE-WELL.**

HIP 873 — SANDIE DEW, ch. m., 1954, by Eight Thirty—Fortify, by Case Ace. Sandie Dew is a winning half-sister to stakes winner and sire, **Fort Salonga** (Juvenile S., William Penn S., etc.) and is out of a winning half-sister to stakes winner **Flor de Fuego** and to the dam of **Federal Hill** and **Casting.** Also family of **Sheila's Reward, Eternal War,** etc. Sandie Dew's first foal is a weanling. **SHE IS IN FOAL TO TIM TAM.**

HIP 868 — FRENCH LACE, b. m., 1949, by Blue Swords—Bepwil, by Wise Counsellor. A **stakes winner in record time** at 2 and winner of 7 races, **French Lace** is dam of the stakes winner **Lady Yolande** (6 wins to date) and the good winner **Track Rhythm.** These are her only foals of racing age. French Lace is a half-sister to the stakes winner **High Frequency** and to **Michikee** (placed in stakes at 2 and 3). **SHE IS IN FOAL TO POLYNESIAN.**

HIP 869 — MAHMETTE, gr. m., 1950, by *Mahmoud—Fire Eater, by Firethorn. Mahmette has three foals of racing age and all are 1959 winners — **Nimette** (6 wins to date), **Turbanite** (3 wins at 3, 1959), and **Betty's Gray** (winner at 2, 1959). She is a half-sister to **Tiger Flame** (17 wins), etc., and is out of a winning half-sister to **four stakes winners** and to the dams of **three stakes winners.** Family of **Hasty Road, Traffic Judge,** etc. **MAHMETTE IS IN FOAL TO CITATION.**

HIP 871 — ROCK DRILL, ch. m., 1951, by Whirlaway—Flyaway Home, by Display. Rock Drill's first foal, **Doug's Serenade,** won stakes at 2 last season and has won and placed in stakes this year. This is her only foal to the races. **Rock Drill** herself won stakes at 2 and she is a half-sister to **Home Free** (stakes winner in 4 seasons). Rock Drill's dam is a half-sister to the stakes winner and sire, **Heelfly,** to stakes winner **Crash Dive** and to dam of stakes winner **Wonder Where. ROCK DRILL IS IN FOAL TO SAILOR.**

Elsmeade Farm

AGENT

(Henry White)

RUSSELL CAVE PIKE

LEXINGTON KENTUCKY

decided to stop the practice. I am trying to follow the principles he laid down, and I would have violated that one if I had claimed any horse, even Silver Spoon. Anyway, I knew at the time I was undoubtedly missing a good one, for I respect Jack's judgment regarding horses."

Turning to earlier days, Mrs. Ring said she was scheduled to leave for Trinity College at Washington, D. C., when the death of her father forced a change in plans. She stayed home with her mother and later they moved to Los Angeles. George, who was raised on a farm near Walla Walla, Wash., came to Los Angeles and opened a movie theater before entering the oil business, where he scored handsomely. Connie and George were married in 1933.

CLASSIFIED ADS

THOROUGHBREDS For Sale. Racing and Breeding stock. We conduct racing stable, estate, business and farm liquidations. All stock priced below market value, to assure immediate sale. WOODCREST GABLES FARM. Route 3, Box 509, Riverside, California. Telephone Overland: 8-0119.

MAN to break and ride yearlings. Adequate salary, good working conditions. Hanover Stud Farm, 219 Adams Avenue Building, Memphis, Tennessee. Phone JA 6-0621, Joseph Hanover.

BLOODLINES—offers 5 generation pedigrees with racing record, $2; family history, detailed produce record, with above, $10.00. Write Box 297, c/o The Blood-Horse.

—How did your interest in Thoroughbreds begin?

"Friends in Texas had show horses, and then one spring we were in Kentucky at the farm of Doug Davis Sr. to see the show horses. I'd always been fond of animals, especially horses, and it was so beautiful there I told George we'd have to get a farm ourselves. He said he was born on a farm and didn't want to live on one again. In fact, he said there were 2 places he wouldn't live—on a farm or in an apartment. Yet, when he died we had the farm at Beaumont and an apartment in the Biltmore Hotel, both of his own choosing."

—Did he kindle your interest in racing?

"Oh, no. It was just the opposite. We would go to the races, but I couldn't get George interested in participating. Finally, he went duck hunting up north and afterward suggested I meet him in San Francisco to go to the races at Bay Meadows. I decided the psychological moment to make a decisive move had arrived, if it were ever to exist. So I phoned Jack Beaman, then the head of the Hollywood Park and Golden Gate Fields turf clubs, and told him that I wanted to buy a reasonably cheap horse at once that was ready to race. Naturally, Jack thought I'd taken temporary leave of good judgment to make such a request at 10 o'clock at night, but he asked me to give him an hour. He called back and said Bill Gilmore had Top Charge entered next day in a $3,500 claimer and would sell him for that. At the same time, Gilmore warned he was a cripple. I said to buy him.

"The next day when I met George and told him I'd bought a horse he immediately wanted to know where I expected to ride it. I explained that it wasn't that kind, and finally told him it was a Thoroughbred. He wasn't pleased. At the hotel, he was silent, and then Top Charge came out with a knee as big as my head, which didn't help. Bay Meadows was closing, and Mrs. Jo Bonner told me to send Top Charge down to her barn and also told George he shouldn't be angry over me wanting a Thoroughbred. George said that wasn't it at all. He was angry because I'd bought a cripple instead of a good one.

"We also needed a stable name and racing colors before we moved Top Charge. Jack Beaman was present, wearing yellow sox and sweater, and since that color and blue are my favorites, they were chosen. We changed to blue and white in 1957. Because of our name, it was suggested the stable be called Two Rings, one for George and one for myself. George asked to be left out, but I said no, only we would make it Three Rings, one for each of us and one for the horse. And that's the way it came about.

"Two weeks later, when we were back in Los Angeles, Top Charge was entered again up north. George wouldn't go, but I went up by plane. Top Charge finished third, a moral victory, I thought, since George was so certain he'd be last. Eventually, the horse went to Caliente, and I gave him to a man I was sure would take good care of him.

"My birthday was in the month after I bought Top Charge and George asked me to attend the races with him, where, as a present, he bought 2 horses, Meadowvale Boy and Machrina Boy, from a Canadian. Both did real well, especially Meadowvale Boy, although he ran in claiming events.

"At the Louis B. Mayer dispersal, George spent $200,000 for 4 broodmares and later purchased 22 2-year-olds, including Sybil, a $50,000 yearling. W. T. Westrope, our trainer at that time, also was buying for us in Kentucky. The $46,000 we paid for Fleet Rings at Keeneland in 1948 tied the record price for a yearling filly up until then. Our breeding stock was boarded, of course.

"Finally, we had 22 head racing and at the end of the Santa Anita meeting in 1950 all the younger ones were ailing. Harry Hart, at the Mayer farm, said it would be difficult to find a farm which could take on so many. He suggested we consider leasing a farm and telephoned about Zalud's Stock Farm at Beaumont. We had seen it going to and from Palm

KEENELAND
FALL SALE
of
BROODMARES
For RACING or STUD FARM
LOCKITUP
(Hip No. 875)

Bay Filly three years old.
Good Looking, Sound, Right and Ready to Train or Breed.

Sire: ***MAHMOUD**—Great sire of broodmares
Dam: **LOCK AND KEY**—Stakes winner of over $50,000.00.

By *EASTON—good broodmare sire.
Tracing to: *The Great Family Founder*
DUSTWHIRL
The Dam of WHIRLAWAY and
Ancestress of *many Stakes Winners.*

We wish we could, but we can NOT keep them all!
This is a TOP filly to be sold without reserve

Inspection invited

WHILEAWAY FARM
(George M. Humphrey)
Iron Works Pike
Lexington, Ky.

THE SIGNIFICANCE OF TOP BREEDING

Exhibit A—GAY AWARD, br. m. 1956

Daughter of CITATION

—ELOPE, by *HELIOPOLIS

"Representing 2 Crosses to great HYPERION"

(—And In Foal to TRAFFIC JUDGE)

LATE DATE — at 23
The top race mare, LATE DATE, won 21 races, 6 stakes. This daughter of noted broodmare sire, *HOURLESS, has produced the $100,000 stakes winners BEAU BUSHER and WAR DATE; also dam of very fast ELOPE and STOLEN HOUR, winner 6 races and placed in stakes.

CITATION — Sire of SILVER SPOON

Here is a young mare which is truly "bred-in-the-purple." She is a daughter of CITATION, champion racehorse, sire of Preakness winner FABIUS, the great filly, SILVER SPOON, and of WATCH YOUR STEP, MANTEAU, plus the top fillies BEYOND (Acorn Stakes), CARMEL, EVENING TIME. CITATION, winner of $1,085,760, is by the champion sire and broodmare sire, BULL LEA, out of *HYDROPLANE, by the great foundation stallion, HYPERION.

ELOPE — Raced Fastest 6 Furlongs at Pimlico, 1950

GAY AWARD receives her second strong infusion of HYPERION blood through ELOPE, winner of 6 races, $21,975, and winner at Pimlico, 1950, in the fastest time of the meeting for 6 furlongs. ELOPE, dam of the good winner Roman Might, is sired by *HELIOPOLIS, another champion sired by HYPERION. *HELIOPOLIS, who has twice led the American sire list, is also a crack broodmare sire, his daughters having produced 22 stakes winners. ELOPE is out of the foundation mare, LATE DATE, dam of the $100,000 winners BEAU BUSHER and WAR DATE. Thus, we have in GAY AWARD a broodmare prospect **par excellence.**

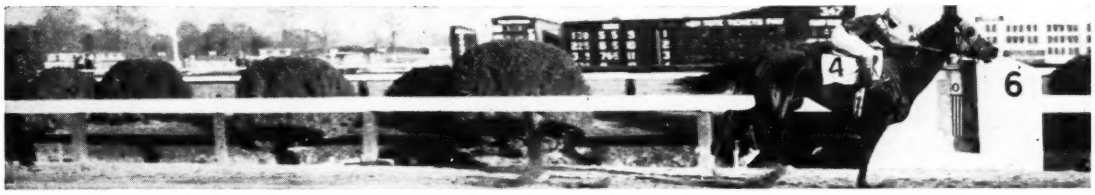

ELOPE, fleet daughter of *HELIOPOLIS, winning at Pimlico in fastest time of the 1950 meeting, 6 furlongs in 1:10⅘.

GAY AWARD was bred to TRAFFIC JUDGE on April 25 and is in foal

Hip Number 995

KEENELAND FALL SALES — TUESDAY NIGHT, OCT. 27

Consigned by **PHILIP CONNORS**

GAY AWARD may be inspected prior to sale at the Dr. Charles E. Hagyard Farm, Paris Pike, Lexington, Ky. Phone. 4-4734. Edgar Blanton, Mgr.

Battlefield

STAKES WINNER AT 2, 3, 4, AND 5
OF $474,727

Ch., 1948, by War Relic—Dark Display,
by Display

FEE $3,000 LIVE FOAL

Property of Erdenheim Farms Co.

OLD KENNEY FARM

G. L. Bugg, Manager
P. O. Box 1484, Lexington, Kentucky

Springs, and next day we signed a year's rental agreement, with an option to buy. George liked the climate. It's just high enough there in San Gorgonio Pass to be invigorating, and after 3 months he bought the farm.

"We've been building ever since—new fences, new roads, new stalls—still are building, in fact. We now have 165 acres devoted to horses and the other 35 acres in wheat. The newest improvements include 5 pastures, 2 of 15 acres and the other 3 about 12 acres each. There are also 2 new shelters, designed by Bill Phegley, who has managed the farm for 5 years. The 2 units, each 56 feet long and 34 feet deep, form one building. Each has a 34-foot hayrack down the center, leaving plenty of room for the horses to walk around them. The shelters are closed at the back and on 2 sides, with no poles at the front, where they open onto large pastures. There are skylights in each, and an area can be closed off for plating.

"We've also just put down a 1,200-foot well to supplement the 800-foot well we had. Both pull from 400 feet, each delivering from 110 to 150 inches of water. That's enough from either to supply the community of Beaumont, so water will never be a problem at Three Rings.

"We now have 72 stalls and a half-mile training track. We are equipped to offer just about any service for horses, including breeding, foaling, rearing, breaking, training, and just resting. There are 26 employees at the ranch now.

"We are standing 5 stallions—Cover Up and Solidarity, both sons of *Alibhai; Admiral Drake and War Rings, both by War Admiral; and Moolah Bux, by *Mahmoud—Anchors Ahead, by Man o' War. War Rings is out of Lady Lark, by Blue Larkspur, and thus a half-brother to Twilight Tear. Because of his bloodlines, conformation, and disposition, we're going to give him a real chance. Sybil, in foal to *Khaled, is among the good mares sent to him this season.

"After several seasons in which fillies dominated the new crops, those of 1957 were chiefly colts, and we have some nice prospects among the 7 colts and 3 fillies which will race in our colors—Dress Up, by *Khaled—Blue Cloth, by Blue Larkspur; Windy Sands, a brown colt by Your Host out of the Polynesian mare Samoa Winds; the gelding Full Color, by Solidarity out of the Bull Lea mare Blue Sapphire; Horseshoes, a chestnut colt by *Alibhai—Flying Rings, by War Admiral, a half-brother to Miss Peggy; and the filly Lost War, by War Rings—Lost Art, by Artillery.

"Sybil Brand, by *Khaled—Sybil, by *Beau Pere, was a late-May foal. She's taller than Market Basket and a little lighter-boned. We have another 3-year-old filly named Tritoma, after a little red flower, which has been brought along slowly. She's by Count Fleet out of Blue Cloth, and Jack has considered her a good, solid prospect.

—Have any horses become special favorites?

"Well, yes, I suppose I would first have to say Market Basket, the brave little filly that the stable hands called 'Grandma' from the time she was 2 years old until she retired at 5. This was because of her disposition and lovable nature. She won 6 stakes on fast tracks and grass courses in the East and West. She placed 3 times, had 6 thirds and ran fourth 6 times, all of them stakes races. And I guess my next choice would be Blue Trumpeter and Fleet Rings.

"George bought Blue Trumpeter for $3,500 at a Santa Anita sale when he saw the bidding lagging unduly. George Mayberry, who was training for us then, later advised us to sell or give away the gelding. He had a limp tail, Mayberry explained, and he had never known any horse with that peculiarity to be worth a quarter as a runner. It was shadow jumping, not the tail, that was the big worry with Blue Trumpeter, though. Albert Foster even used him as a pony for a while in an effort to cure him, but he continued to leap shadows, sometimes ones that apparently he alone could see. The habit cost him races, of course, stakes even. He was second, for instance, in 15 stakes, without winning one, and earned some $125,000. But he was always giving his best, and I love him dearly.

"Fleet Rings—she's by Count Fleet out of the Blue Larkspur mare Banish Fear—was poisoned. Her fight to live was something in man or animal to be admired. It took a year before she could return to racing, and eventually go back to the farm to be bred. I think it's things like this that cement one's love for animals and keep us going in racing and breeding."

—You feel that racing has been good to you, then?

"It's given me many things I wouldn't take anything for. With George, it gave me an interest to share with him and brought us closer. Since his death, the ranch and racing have given me an interest in life that has been invaluable. I frankly don't know what I'd have done without them.

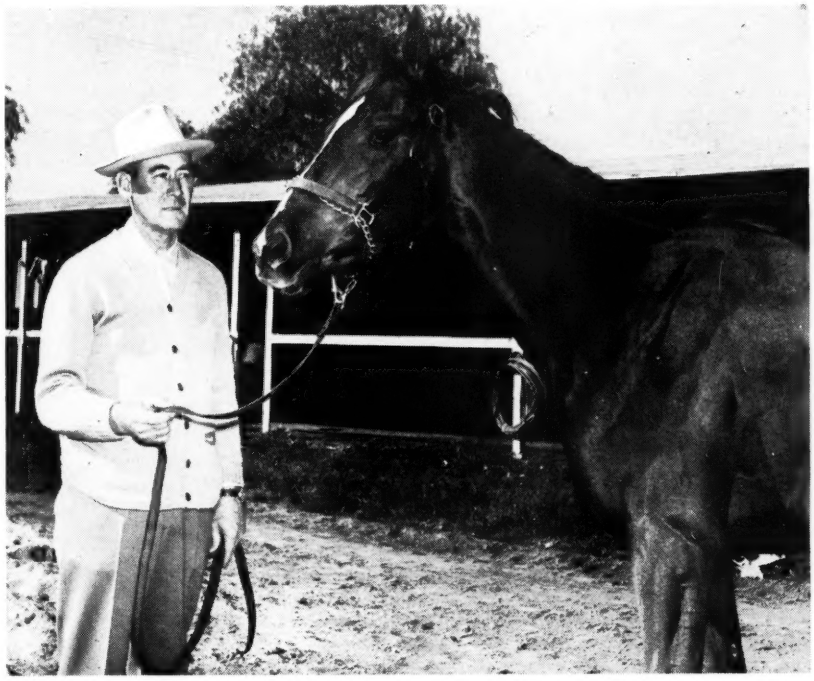

Trainer Jack Phillips inspects Three Rings Ranch's 3-year-old filly Sybil Brand, by *Khaled. She won the Hollywood Oaks and placed in 5 other major stakes.

"I'd heard George talk of the oil business, but I took no deep interest in it and had no special training. He had a two-thirds interest and his brother Frank a third. Frank died suddenly 3 months before George's unexpected death, and my mother had died 8 months before George did. So I was left with no children or relatives and tremendous responsibilities. The horses and racing filled the huge void better than anything else could have. I'm at the office every day until Friday, when I drive the 80 miles to the ranch, returning to Los Angeles late Monday or early Tuesday. The week-ends give me a mental lift, a fresh outlook that helps me in the business."

—Advice for other women contemplating entering racing?

"For the most stimulation, quickly, I'd

say buy a 2-year-old or ready-made horse. Then, if things went well, she could enter the breeding end, never forgetting that operating a farm is big business. Still, I recall when we'd first entered racing and had 4 broodmares at the Mayer farm. Going out to see them with their babies gave me as much pleasure as anything in racing ever has. So perhaps buying a broodmare would be the answer, for some, anyway."

Mrs. Ring, beautifully dressed, interspersed her comments with business and social telephone calls, checked papers on the big desk in her luxurious suite of offices and periodically sent her chauffeur on various errands. A half-dozen times she phoned the ranch to check her memory on various facts. Through it all, there was no confusion. Mrs. Ring never lost the thread of any chore and completed them all before leaving the office, where soft, piped-in music and air conditioning made the smog swirling outside on abnormally warm breezes only an unpleasantness to be faced later. At the side of the desk, tropical fish glided and darted in a big aquarium.

"An oil man we knew had one of those in his office and said it helped to soothe his nerves and put him in the proper frame of mind to make decisions. I find it's the same with me."

Mrs. Ring's apartment is close by the offices, which are only a few miles from downtown Los Angeles. The Ring Oil Company produces and sells crude oil, and it has properties in the Los Angeles basin and Bakersfield. Jack Beaman, who bought Mrs. Ring's first horse, came into the business as secretary and treasurer after Mr. Ring's death.

True to her Southern heritage, Mrs. Ring has her share of sentimentality and superstitution, the first exemplified by a handsome charm locket, on which the figure of a horse is outlined in small diamonds, representing Baby Shower, the Rings' first winner. Spelled out in diamonds are the names of Top Charge, their first horse; Fleet Rings, first stakes winner; Bolingcall, first to set a track record, and El Fusano, the first they had to destroy because of a broken leg.

—The superstition?

"I don't bet much, and, when I do, I bet more on other people's horses than I do my own. If I have a horse in a stake, I usually don't bet at all. I suppose it's the old Southern superstition coming out, and I'm afraid I might lessen my horse's chances, if I do."

After her husband's death, Mrs. Ring used hard work as a sustaining force, and it is generally agreed that she has done a tremendous job in all fields. Settling the estate alone was a difficult task. At the same time, the ranch and racing interests have moved steadily forward, always, as she said, on the principles laid down by George.

Gallop Poll

Catalogue Information

I think your article in *The Blood-Horse* of September 26, 1959, on page 689 is very well done and certainly most timely. I believe that in addition to the information which you suggest be given in the catalogue, the number of times a mare was raced should also be shown. Certainly it makes a big difference whether a mare has won at ThistleDown or Aqueduct, whether she has won at $1,000 with a claiming tag on her or in allowance races.

Racing's best interests would be served if the buyer were more fully informed regarding the quality of the animal which he is considering purchasing.

E. Constantin Jr.
Dallas, Texas

FILLIES BY
*SOLAR SLIPPER
*MY BABU

SELLING WEDNESDAY NIGHT
OCT. 14
AT KEENELAND

HIP NO. 223 B. F. BY *MY BABU—QUERIDA, BY *ALIBHAI

Second foal from Querida, winner of five races and $14,550 at three. Her first foal won at Delaware Park this year. Querida is a daughter of famous Durazna, one of the best race mares of her day. The third dam is the immortal Myrtlewood, founder of one of America's most prolific stakes families.

HIP NO. 234 CH. F. BY *SOLAR SLIPPER—TOOMAI, BY *MAHMOUD

Toomai won three races as a 2-year-old including one in new track record time at Washington Park. Her only two foals to race won as 2-year-olds. Toomai is a half-sister to the $100,000 winner Vagabond King, out of a half-sister to stakes winners Bushwhacker, Masked Ball, and Bachelor Dinner.

CONSIGNED BY **ESTATE OF R. W. McILVAIN**

Walmac Farm
G. W. Walden, Mgr.
Paris Rd.
Lexington, Ky.

Whitney

(Continued from page 828)

was at his insistence that the Bill of Rights was voted upon along with the constitution proper, instead of being voted upon as separate amendments.

James Whitney, great-grandson of Josiah, was born in South Deerfield, Mass., in May, 1811. In 1836 he married Laurinda Collins, a descendent of Gov. William Bradford, of Plymouth Colony. The couple settled in Conway, Mass., and on July 5, 1841, William Collins, their third child, was born. James Whitney, a member of the Massachusetts House of Representatives for many years, owned several businesses in Conway. He was spoken of as "a quiet, peaceful man."

William Collins Whitney wrote in his later life, "I have through my life no recollections of anything but unselfish love in my family, nothing of family jars, only the simplicity and confidence of family love."

Young Whitney was educated at Williston Seminary, where he established a lifelong friendship with Henry F. Dimock, later to become his brother-in-law, and at Yale University. Whitney's professors agreed that he was a young man of high intelligence, but he applied himself only to those subjects in which he had a deep interest, primarily English and history. In his other courses he usually worked only hard enough to obtain a passing grade.

Whitney disliked the classical curriculum then offered at Yale—4 years of Latin, 4 years of Greek, 4 years of mathematics, in addition to rhetoric, logic, natural philosophy, morality, and so on. Years later he commented, "I resented to the last degree the narrowness of Yale College in every way. . . . In religion it nearly drove us all to the bad—but no matter about that, the instruction was bad, stupid, not stimulating to the mind. It was by bad methods and we learned nothing." Nevertheless he made numerous gifts to the school.

After leaving Yale, Whitney entered the Harvard Law School, which was organized loosely at the time, with no program leading to a degree. After 3 years a student was given a certificate of attendance. Whitney thought he would learn more in a lawyer's office, and in the summer of

*BALAKLAVA II

STAKES WINNING

SON OF

***ROYAL CHARGER**

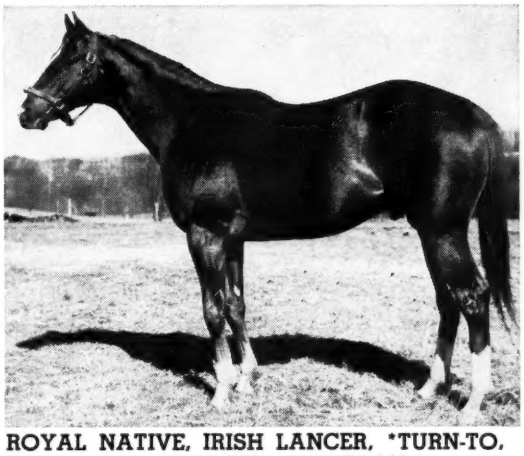

SIRE OF:

ROYAL ORBIT, IDUN, ROYAL NATIVE, IRISH LANCER, *TURN-TO, *ROYAL SERENADE, *SEA CHARGER, FINNEGAN, HAPPY LAUGHTER

OUT OF **MICHMA** BY MICHOUMY

Dam of 2 SWs, first 3 dams have 12 stakes winners

Inquiries to
DON R. HARDESTY
RR #2, Lexington, Ky.

Terms:
PRIVATE CONTRACT

Property of
G. F. STRICKLAND and
DON R. HARDESTY

WAGE WAR AGAINST WORMS

THE NEW SAFE **WORMAZINE** WAY!

POPULARITY PROVES IT! WORMAZINE gives you utmost confidence while you rid your brood mares, foals, yearlings and horses-in-training of damaging roundworms, pinworms and strongyles. For WORMAZINE is the effective yet safe way of eliminating these harmful equine pests. ■ WORMAZINE is a successful worm medicine guaranteed to be effective. Has no ill effects on the bloodstream—won't put horses off their feed or make them lose time. Also effective against blood and stomach worms and is detrimental to bots. ■ WORMAZINE is easy to administer. One dose in water or feed does the job efficiently. Order WORMAZINE today!

$3.00 FOR 5 OZ. BOTTLE

AVAILABLE THROUGH DEALERS OR WRITE DIRECT

Man-O-War
REMEDY COMPANY
Complete Line of Veterinary Remedies
Leg Paint, Liniment, etc.

MAN-O-WAR REMEDY CO., DEPT. 1010 LIMA, PENNSYLVANIA

Whence Have Come Our Stakes Winners?

The BRITISH BLOODSTOCK AGENCY

Formed in 1911

The FIRST and STILL The FOREMOST BLOODSTOCK AGENCY

Independently and recently in conjunction with Fasig-Tipton Co., Inc., has been sending top-class Thoroughbreds to U. S. A. since 1915, including—

***WRACK**	***MAHMOUD**	***GALLANT MAN**
***SIR GALLAHAD III**	***HYDROPLANE II**	***SHOOTING HIGH**
***CHALLENGER II**	***BLENHEIM II**	***LADY ANGELA**

We selected and sent out direct ancestors of THE stakes winners —

FIRST LANDING BACKBONE BOLD RULER CLEM QUILL BUG BRUSH TIM TAM A GLITTER NADIR IDUN HILLSDALE LINCOLN ROAD JEWEL'S REWARD

B. B. A. was the original purchaser of *BEAU PERE, *NASRULLAH and *ROYAL CHARGER for stud purposes.

The B. B. A. specializes in purchase of Thoroughbreds for Racing and Stud, and in shipment of horses to all parts of the world by sea and air.

Insurances — Expert Valuations — Pedigrees and Statistics

If you want a horse from Britain or Europe, write or cable to

THE BRITISH BLOODSTOCK AGENCY LIMITED

26, CHARING CROSS ROAD, LONDON, W. C. 2

Cables: Thormanby, Lesquare, London **Phone: Temple Bar 5737**

or contact either R. S. Scott or Robin Hastings on one of their frequent visits to U. S. A.

French Office: AGENCE FLYING FOX
12, rue Boissy-d'Anglas, Paris, 8e, France

U. S. A. Associates: FASIG-TIPTON CO., INC.
3 East 48th St., New York 17, N. Y.

where control counts . . . . . .

Graduate Chemist
Accurately Compounds
Ephco Nutriment

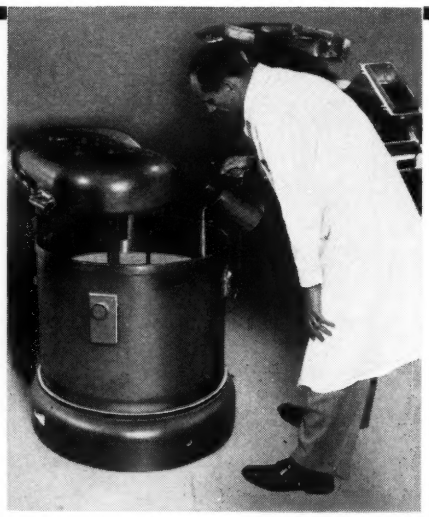

UNIFORM BLENDING OF INGREDIENTS ASSURES CLAIMED CONTENT OF

EPHCO NUTRIMENT

"Tops in POTENCY"

Each OUNCE contains:

Vitamin A	50,000 USP Units
Vitamin D	9,375 USP Units
Vitamin B-1	45 mg.
Vitamin B-2	45 mg.
Vitamin B-6	10 mg.
Vitamin B-12 activity	100 mcg.
Vitamin E	30 mg.
Menadione	10 mg.
d-Calcium Pantothenate	50 mg.
Niacin	200 mg.
Calcium	1.45 Gm.

Guaranteed Potency.

Phosphorus	1.12 Gm.
Iron	12 mg.
Iodine	2 mg.
Manganese	4 mg.
Copper	2 mg.
Cobalt	1 mg.
Zinc	1 mg.
Potassium	1 mg.
Magnesium	2 mg.
Sulphur	8 mg.

In a base of Wheat Germ and Molasses Flavoring

Price—Three Pound Drum $16.00
Ten Pound Drum $50.00

An ounce in morning and evening ration is recommended. The 10 lb. drum of EPHCO NUTRIMENT is sufficient for nearly 3 months.

Write for product literature

Equine PHARMACEUTICAL CORPORATION
SELLERSVILLE, PENNSYLVANIA

The hell you say :47⅗; I got :46⅕.

1864, after a year at Harvard, he left for New York City.

He obtained a place in the office of Abraham Ricker Lawrence, who later served as a justice of the New York Supreme Court. In May or June, 1865, he was admitted to the bar.

First case in which Whitney assumed a prominent role was as legal adviser to a committee of the Board of Fire Underwriters. The committee was organized to gather data for writing a workable law on the authority of cities to establish fire departments.

At that time New York had only volunteer companies, and most of these were composed largely of hoodlums and political hacks, who sometimes showed more proficiency in looting than in putting out fires. Two volunteer companies often would fight over the right to handle a fire, while the building burned. Opposition to the abolition of volunteer companies was strong because they offered an opportunity for political patronage. Tweed, Croker, and many other Tammany Hall leaders began their careers by organizing fire companies.

Whitney interviewed many persons who had been victimized by looters, and he drew up a bill which was presented to the legislature in 1865, authorizing establishment of paid, full-time fire departments in municipalities. Political opposition was strong, but Whitney had too many facts for the legislators to ignore, and the bill was passed.

After serving in Lawrence's office for over a year, Whitney established his own law office in partnership with Henry Dimock. The young men soon gained prominence through their defense of a libel suit brought by English novelist Charles Reade against the *Round Table*, a New York literary magazine whose criticism of one of his books had centered upon Reade's motives and morality more than upon the literary quality of his work. Many observers felt that the Englishman had a strong case, but Whitney and Dimock, acting as defense lawyers, got a favorable decision: the *Round Table* paid damages of 6 cents.

Early in his career Whitney turned his attention to corporation law. Mark Hirsch, his biographer, commented, "His talent for organization was impressive. He was not a legal scholar or philosopher; he was a student of the law, not a moulder of it. He could help codify law, as he did later, but could not formulate its principles and social responsibilities."

One of Whitney's friends at Yale was Oliver Hazard Payne, of Cleveland, son of Henry B. and Mary Perry Payne. Oliver Payne introduced his sister Flora to Whitney in February, 1868, and the couple announced their engagement on December 24, 1868. The wedding took place the following October. October, 1869, also marked the date of Whitney's first large plunge in the stock market, which entailed his first serious financial loss.

Whitney displayed an interest in politics from the time he arrived in New York City. In the 1860's and 1870's most New Yorkers were content to leave the city's affairs in the hands of political bosses. There was no question that nepotism was prevalent and that corrupt officeholders were many, but the apparent invincibility of the machine discouraged most reformers. Whitney refused to be discouraged, and in 1872 the Apollo party, organized primarily by Whitney, loosened Tammany's hold on city offices.

A number of independent Democrats were incensed by Tammany's selections for mayor and district attorney in 1872. The Apollo party was formed, and it offered a ticket in opposition to Tammany and the Republicans. Whitney ran for district attorney, making the only political race of his career. With little money and less organization, there was no chance for an Apollo victory, but the party accomplished its aim by forcing Tammany to allow independent Democrats a voice in the party's organization. Republican B. K. Phelps was elected district attorney, with Tammany's candidate second, and Whitney third.

By the early 1870's Whitney was recovering from his financial setback in

your horses need PROTEIN every day!

Horses cannot store vital protein! New amounts of protein must be provided every day to keep your horses healthy and sound. Be sure to include WINN* and PRO-VI-MIN*, the two finest protein feed supplements in your horses' daily diets.

WINN — Contains over 90% complete protein enriched with vital vitamins and minerals. Fully digestible. Best bet for stallions, broodmares and horses in training and competition. Economical, too.

PRO-VI-MIN—Protein enriched with extra amounts of vital vitamins and minerals. Best bet for weanlings, yearlings, and all growing horses. Economical, too.

Order From Your Distributor
or Direct in Quantities
From 1 Lb. to 1 Ton.

Protein Feed *Corporation*
TENNENT, N.J.

*Reg. U. S. Pat. Off.

Distributors
G. N. SAEGMULLER
Warrenton, Va.

KENTUCKY MILLING & SUPPLY CO.
Box 446, Lexington, Ky.

1869, and he entered the Wall Street arena again, with equally disastrous results. Hirsch remarked, "Those early years when speculation had twice almost ruined him, and when his father and brother had been close to disaster, made an indelible impression upon his mind. He was determined to acquire wealth, and to lead the kind of life he wanted to lead." But it was 10 years before Whitney began to build his fortune.

In August, 1875, Whitney was appointed corporation counsel of New York City, succeeding E. Delafield Smith, a Republican who had made a miserable record in office. Smith had made a practice of sending cases involving fraudulent claims to referees, rather than to jury trials. The referees, usually political favorites, were inclined to rule in favor of claimants, since often they received a portion of the amount awarded. Smith also had failed to prosecute the Tweed ring, although indictments had been returned as early as 1871. In addition, he had helped to push through the legislature a bill which forbade court interference in cases where collusion was suspected between city claimants and the corporation counsel.

It would not have been difficult to improve upon Smith's miserable record, but Whitney, then only 34 years old, faced a staggering backlog of work. There were 3,800 suits, involving claims of about 20 million dollars, pending against the city. "Most of these were largely fraudulent," Whitney commented later. The quality of assistants in the counsel's office was low, and although the office's load had increased tremendously in the time since it was established there had been no study of methods to improve either the speed of handling claims and suits or the city's poor record in fighting cases in court. Under Smith, the city lost 90 per cent of its court fights.

Whitney fired the political "desk sitters" and hired competent assistants, most of them young men, giving them authority to proceed without clearing each decision with the counsel personally. For his first appearance in court Whitney was prepared for 200 cases. The presiding judge, accustomed to Smith's usual total of 4 or 5, was shocked. After he had been in office for 4 months, Whitney was complimented by the city's press. The *Tribune* said he had done "excellent work," and the *World* commented, "His conduct of the office is the most positive improvement in the city government."

In 1876 Whitney handled a case which had the effect of discouraging fraudulent claims against the municipal government. A suit for $150,000 had been filed by Mrs. John Kellum, widow of the architect of the New York County Court House, called by one writer "the little monstrosity which is perhaps the crowning jewel in Tweed's knavery." Under the contract awarded

5 DAYS

Left to Enter Your

STALLION

In 1960 Supplement to Blood-Horse

STALLION REGISTER

And Mating Book

ENTRIES CLOSE

OCTOBER 15

A proved, economical way to present your stallion to owners of thousands of broodmares. You are in good company—America's leading stallions are represented. Two-year entry fee as low as $95. New, up-to-date sheets for stallion already in Register only $75. Hurry, be sure your stallion is in the

1960 Supplement

Write or phone

THE BLOOD-HORSE

P. O. Box 1520, Lexington, Ky.

Phone: 2-4920

LOOKING FOR A NICE COLT?

... HERE ARE FOUR TO CHOOSE FROM

#249 B. c. by Be Fleet—Blues Song, by Spy Song. Second foal from Blues Song, a winner at 2 and 3 and half-sister to stakes winner Schatzi ($40,255), 2 other winners. Family of Case Ace, Bold, First Aid, Knickerbocker, Bounding Home, and many others.

#262 B. c. by Blue Man—Eternal Orphan, by Eternal Bull. Out of a 100% producing sister to stakes winner Eternal World, and half-sister to the dam of stakes winners Blue Dare and Everett Jr. Here is a real speed family!

#274 B. c. by Fighting Fox—Ikisia, by Bimelech. Ikisia's foals are: Smackaroo (by Old Rowley), winner at 2, 1959, and He Lika (by Tiger Rebel), 9 wins to date. Ikisia is a half-sister to 6 winners including Androcles.

#307 Ch. c. by Tiger Rebel—Risk Me, by Some Chance. Third foal, and half-brother to Poor Ed (by Fighting Fox), winner at 2, 1958. Risk Me is a half-sister to stakes winner Donita M. (dam of Donitas First). Family of Summer Tan.

SELLING

THURSDAY NIGHT, OCT. 15

AT KEENELAND

NED BRENT

Kellum, he was to receive 3 per cent of the gross cost of the court house for drawing up plans for the building. Kellum had received 3 per cent of $2.8 million but Tweed later had pushed the paper cost to $8 million. Before Kellum could collect 3 per cent of the additional 5 million, Tweed had been thrown out. Kellum died before the suit came to trial, and his widow carried on the attempt to collect.

Since the witnesses to the actual construction no longer were available—those convicted of various frauds with the Tweed administration were in prison and others had fled the state—Whitney's task was difficult. Convinced that the city could not afford to lose the case, he hired architects and engineers who pored over Kellum's plans, inspected the court house, and checked costs of building materials and labor. He was able to prove to the satisfaction of the court that the building could not have cost more than $2.3 million, and Mrs. Kellum's claim was thrown out.

In addition to his activities in New York City, Whitney was beginning to play an important role in state and national politics. In 1876 he led the successful attempt to obtain the presidential nomination for Samuel J. Tilden, long a power in New York politics and long a presidential aspirant. Tilden won the election, but never reached the White House. Republicans in control of the governments of Louisiana, Florida, and South Carolina threw out enough Democratic votes in these states to swing the electoral college to Rutherford B. Hayes. An election commission was appointed to evaluate the Democrats' claim of fraud, and Whitney drew up the brief on Florida, the first state to be considered. "The Democrats made much the stronger case," said a newspaper, but the commission, composed of 8 Republicans and 7 Democrats, voted strictly along party lines.

After the election of 1872 Whitney had made peace with the Tammany organization, and John Kelly, head of Tammany, had supported him for corporation counsel in 1875. Whitney and Kelly soon fell out, however, over Civil Court Justice Walter S. Pinckney, a Kelly man. Pinckney, who had been in trouble for falsifying court records, had under his court bench a shelf for gin and rum, which he sipped while listening to testimony. Whitney appealed to the New York Supreme Court to dismiss Pinckney, and after the latter's removal, Kelly's newspaper, the *Star*, made a series of violent attacks upon Whitney. Disillusioned, Whitney became one of the organizers of the County Democracy, which for 20 years held a balance of power within the city.

In 1881, after he had been in office for 6 years, Whitney wrote that he was "weary of the drudgery and labor, tired of politicians and politics." He resigned

#526

Sister to stakes winner, out of dam of 4 winners of $150,000

B. f., by Some Chance—Phaedra, by Insco

This filly is sister to HEUTEL (stakes winner in record time of $83,680) and to Half Interest (at 3, 1959). She is half-sister to Hippobon and Phaelater. The second and third dams were winners and good producers.

#546

out of good winner, dam of 3 winners of over $100,000

Lt. ch. f., by To Market—Valdina Opal, by Sortie

Valdina Opal was a winner of 7 races and has produced Mr. Dink (winner of $82,004), Valtist (winner $25,515), and Quick Kippy (at 2, 1959). The second dam won 13 races and produced 5 winners from 6 foals and was half-sister to stakes winner Yellow Tulip and to dams of 6 stakes winners.

#481

Half-sister to stakes winner, out of good winner and dam of 6 winners

B. f., by *Nirgal—Bayborough, by Stimulus

(W. H. Rogers and Dave Parrish, Jr.)

Bayborough won 11 races as a 2- and 3-year-old. She has produced six winners including the Golden Gate Derby winner SIR BUTCH. The next dam produced two stakes winners including dam of brilliantly fast True North and of the dam of MisGuide, etc.

KEENELAND

Tuesday, October 20

DAVE C. PARRISH, JR.

Paris, Ky.

"Come see us"

If you are coming to Lexington for the races and the sale, or if you are just passing through, drop in and visit with us here at Clovelly Farm. Our specialty is the care of broodmares, and we would be happy to show you around the farm and point out the facilities which we have for their care. Just drive out the Paris Pike north from Lexington, we are right down the road from Greentree and Elmendorf, and just next door to Duntreath Farm.

Clovelly Farms

R. F. Scully, Owner — Lars la Cour, Mgr.

Paris Pike, Lexington, Ky. — Phone: 4-2382

HORSE RANCH For Sale

Located in Central California within one day's drive of all California tracks. Ten-box stall stallion barn with fancy tack room-office, buggy room, large enclosed alleyway, large hay capacity overhead, designed for convenient feeding and automatic drinking fountains. One of the best barns in California.

Half-mile track, silty loam soil, hard or soft as you please. Year-round use. Additional three-box stall barn with fountains. Large hay storage barn with long enclosed manger feeding area on both sides and fountains. Large shop and horseshoeing building. Implement shed, full-line new equipment for maintenance of ranch and track if desired, including tractor with attachments, water wagon, etc.

Three bedroom home, older type in good condition, two rooms wall-to-wall carpet. Attached utility room with overhead bedroom. Two-stall garage. New 15 hp turbine pump and 500 foot well. Lots of soft excellent water.

Excellent set of corrals and teasing box. Paddocks with good fencing in permanent pasture. Land all leveled, checked, under flood irrigation and planted to permanent pasture, fenced and cross-fenced land may be purchased 30-40-50 acres. Ranch presently carrying 70 head of stock. Pictures and additional information upon request.

DAVIS BREEDING FARM

Rt. 1, Box 281 — Lodi, California

Phone: Endicott 8-0343

on November 6, 1882, to return to private practice.

As corporation counsel, Whitney had reduced the expenses of his office more than 50 per cent while increasing the work more than 60 per cent. The city won 70 per cent of its cases during his term.

It was during his years as corporation counsel that Whitney showed his first interest in horses. He was a frequent weekend visitor at Charles Backman's Stony Ford Farm in Orange County, N .Y. Backman, a well known New York businessman, had retired as a fairly young man with a million dollars. He devoted himself to lavish entertainment of his New York friends and to improving the breed of Standardbred horses. Josh Hogan, for many years head trainer and manager of Stony Ford, and later manager of Whitney's Kentucky farm, recalled in 1904:

"He [Whitney] would come out Saturday evening and stay until Sunday night or Monday morning, and there was never a more devoted admirer of the horses on the place. There were some gay parties out there, and many of the visitors would sit up until daylight playing cards and having a good time, but this was not Mr. Whitney's way. He would always go to bed early, and the next morning he was the first person on the place up.

"I was a pretty early riser myself, but when I would get down to the barn, I would find Mr. Whitney, his eyes beaming with pleasure, walking around through the paddocks and under the sheds, quietly looking at the young horses or chatting with boys about them. He would spend the whole day in that way. And it was not long until he bought some colts himself.

"Mr. Whitney never was a poor man, you know, and he made generous purchases which he simply kept on the farm for his own pleasure. He had them trained as they grew older, and took the keenest interest in them from their babyhood up, but he never raced them or had them on a public track. Whenever a good one turned out, he would take it to New York for his private driving, or would give it to some of his friends.

"He was ever the most generous of men. I have seen him many a time wave his hand at a group of his horses, while talking to a party of friends, and say 'pick out some of those for yourselves' and when they did, he would present them the choices they had made. I never saw a man so kind to his help. Mr. Backman was a generous employer, but all the men about the place who had anything to do with Mr. Whitney's horses were given more in presents by him than they received in wages. Finally, when Mr. Whitney accepted the position of Secretary of the Navy, and knew he would be absent from New York for 4 years, he came out to Stony Ford and presented to Mr. Backman all the horses he had there, many of which he had paid thousands of dollars for."

Possibly Hogan exaggerated slightly, but there seems no doubt that Whitney maintained a strong interest in horses long before he became a racing stable owner. Between the period when he owned a few trotters at Stony Ford and his entry into racing were many eventful years. He directed Grover Cleveland's campaign for governor of New York and for president, served as Secretary of the Navy, created and managed a street railway system in New York, and achieved successes in tobacco, gas and electric companies, and other business ventures.

(To be continued)

FOALS OF 1959

HAZELBURN FARM
Sam P. Jarvis, Aurora, Ontario

Bel A Bee, by Johnstown: b. c. by Lord Lochinvar, June 12. Mare to Lord Lochinvar.

Carrara, by Case Ace: br. f. by Lord Lochinvar, Feb. 21. Mare to Lord Lochinvar.

Flying Rocket, by *Piping Rock: ch. f. by Ferd, Jan. 29. Mare to Ferd.

Rosy Glow, by Zacaweista: ch. c. by Acceptable, May 12. Mare to Selector.

York Hunt, by Teddy Wrack: b. c. by Eternal Reward, May 1. Mare to Blue Man.

OCALA STUD FARMS, INC.
Ocala, Fla.

Adaptation, by *Jacopo: b. c. by Loujac, Feb. 7. Mare to Count Flame. (Meadowbrook).

Argument, by Alsab: b. c. by Fair Ruler, April 19. Mare to Combat Boots. (N. Tooker).

Bell Bottom, by Boatswain: b. c. by Prince Quest, May 5. Mare to Prince Quest. (Ocala Stud).

Brooketta, by Brookfield: b. c. by *Stella Aurata, Feb. 13. Mare to Rough'n Tumble. (Meadowbrook).

Byzantine, by *Hamilton II: ch. c. by Broadsward, April 1. Mare to Combat Boots. (Nat Tooker).

Cauliflower, by Neddie: ch. c. by Dean Cavy, May 2. Mare to Count Flame. (J. Hampshire).

Mr. Music

FILLY—

A FULL SISTER TO

● STAKES WINNER

Royal Balladier, 3 wins at 2, 1959, including the Royal Ascot Graduation Stakes in Canada.

● WINNER

Mystic Note, a filly, has won 10 races at 2, 3, and 4, 1959, and is still winning.

● WINNER

Dixie Drum, a filly, won 4 races last year at 2, and has won 2 races this year at 3.

● THE DAM

Queen Boscombe has produced four foals by Mr. Music . . . the three crack winners above and this grand looking yearling filly.

HIP NO. 381

FRIDAY NIGHT, OCT. 16

AT KEENELAND

Scoggan Jones

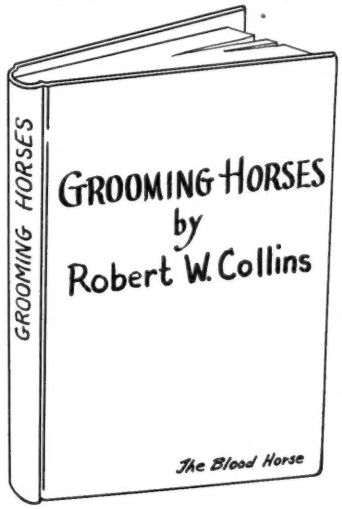

The duties of a groom and how to perform them . . . Only book on the subject . . . Valuable for owners, trainers, all their help.

$5—Postpaid

Make checks payable to and mail orders to

THE BLOOD-HORSE
P. O. Box 1520
LEXINGTON, KENTUCKY

Celtic Play, by *Shannon II: b. c. by Rough'n Tumble, April 18. Mare to Fly Away. (J. Keeler).

Dorothy T., by Flares: b. c. by Count Flame, March 25. Mare to Rough'n Tumble. (Ocala Stud).

Effie, by Stymie: ch. c. by Palestinian, April 19. Mare to Fly Away. (Meadowbrook).

Fenity, by Apache: ch. c. by Count Flame, March 22. Mare to Alsab. (J. Hampshire).

Florbond, by Sweep Like: ch. f. by Rough'n Tumble, March 11. (Ocala Stud).

Fourleafclover, by Sir Damion: b. c. by Count Flame, May 2. Mare to Eds Day. (J. A. Price).

Forgot, by Stymie: b. f. by Fair Ruler, March 20. Mare to Combat Boots. (Ocala Stud).

French Magic, by *Priam II: ch. c. by Combat Boots, April 4. Mare to Combat Boots. (Ocala Stud).

Glen Arvis, by Attention: ch. c. by Count Flame, May 25. Mare to Alsab. (Ocala Stud).

Go Larking, by Sir Damion: b. c. by The Pimpernel, Feb. 2. Mare to Count Flame. (Ocala Stud).

Heureux, by Warlock: b. f. by Combat Boots, April 20. Mare to Combat Boots. (Ocala Stud).

High Octave, by Figaro: b. c. by Broadsward, March 24. Mare to Fair Ruler. (H. A. Jackson).

Hipetyhop, by Canter: ch. c. by Rough'n Tumble, April 6. Mare to Rough'n Tumble. (Ocala Stud).

Hod Crown, by *Half Crown: ch. f. by Rough'n Tumble, April 22. Mare to *Stella Aurata. (S. N. Howard).

Hush Mush, by *Bernborough: ch. f. by Rough'n Tumble, April 13. Mare to Rough'n Tumble. (J. Hampshire).

Il:is, by War Relic: b. f. by Needles, Feb. 7. Mare to Rough'n Tumble. (Ocala Stud).

*Kundry, by My Love: b. f. by Rough'n Tumble, April 15. Mare to Rough'n Tumble. (Mrs. G. F. Spears).

Lady Argyle, by Tintagel: ch. f. by First Cabin, April 6. Mare to The Pimpernel. (Ocala Stud).

Lady Cowboy, by *Saint Andrews: ch. c. by Count Flame, March 18. Mare to Rough'n Tumble. (I. J. Cowan).

Land o'Liberty, by Little Beans: b. f. by Count Flame, March 15. Mare to Rough'n Tumble. (Ocala Stud).

Listen Lover, by Attention: ch. c. by Fly Away, March 16. Mare to *Lord Vanity. (Ocala Stud).

Lovelock, by Lochinvar: ch. f. by Colonel Mike, March 24. Mare to Fair Ruler. (Dr. W. C. Ensor).

Marian Royal, by Alaking: b. f. by Fair Ruler, May 1. Mare to Correlation. (Ocala Stud).

Marshaweista, by Zacaweista: ch. c. by Ace Destroyer, March 11. Mare to Eds Day. (Diamond W. Ranch).

Miami Bess, by Stepfather: b. c. by *Esmero, March 12. Mare to Combat Boots. (Meadowbrook Farm).

Mighty Tired, by Psychic Bid: b. c. by Fair Ruler, April 17. Mare to Fair Ruler. (D. Nossek).

Military Lady, by *Goya II: ch. f. by Ram o' War, April 1. Mare to Fair Ruler. (B. S. Campbell).

Miss Cheesecake, by Fighting Step: ch. c. by The Pimpernel or Count Flame, May 11. Mare to The Pimpernel. (C. Friedfertig).

Miss Percent, by Bimelech: b. f. by Needles, April 21. Mare to Needles. (R. L. Wilson Jr.).

Miss Stephanie, by Requested: ch. f. by Count Flame, Marsh 12. Mare to Needles. (R. L. Wilson Jr.).

Miss Punga, by Pharanor: b. f. by The Pimpernel, Jan. 22. Mare to Eds Day. (Ocala Stud).

M. Louise, by Sun Teddy: b. c. by Fair Ruler, March 31. Mare to Count Flame. (Ocala Stud).

Mon's Evie, by Blue Swords: b. f. by Dean Cavy, May 3. Mare to Rough'n Tumble. (W. Veeneman).

My Mon, by Easy Mon: b. c. by Dean Cavy, March 14. Mare to Rough'n Tumble. (W. Veeneman).

MILLER'S

JOCKEY STATUE

in your own individual racing colors

The 9" cast iron statue is mounted on a 3¼" mahogany base. We hand paint the finely modeled jockey in your individual racing colors (send sketch and colors with order).

A brass plate with your name engraved is mounted on the base (as shown). A magnificent gift for the race horse owner's executive desk, den or library . . . Two week delivery . . .

Price 27.50

Send for our Free Christmas BH folder on riding clothes, saddlery, accessories and horsy gifts.

MILLER'S

RACING Specialists

123 E. 24th St. New York 10, N. Y.

Miller's racing equipment is in use the world over.

USED BOOKS

Thoroughbred SIRES AND DAMS

Buckram for years 1940, 1945, 1949, 1950, 1953, and 1954 . . . $14 each. Leather 1940, 1946, 1947, 1948 . . . $19 each. Some of these good as new. Send orders to and make checks payable to:

THE BLOOD-HORSE, P. O. BOX 1520, LEXINGTON, KY.

TWO
potentially
great
mares

TO BE SOLD AT

Keeneland Fall Sales

Monday, October 26

. . . a daughter of Ballyogan

BALLYOGAN is the sire if *Ballydam, the sire of the crack 2-year-old stakes winner of 1959 Bally Ache. Ballyogan has also sired classic winners in England. He is by Fair Trial, sire of *Court Martial.

*EMMAHMOUD raced in France and won 2,423,250 fr., including Prix Poetess Handicap and 2nd in Prix d' Astarte and Prix de Pompadour Handicap. The next dam, Emma by *Mahmoud, produced five winners and is out of the good stakes winner and Cup winner Pip Emma, by Solario. Pip Emma also produced the stakes winners Mercy and Luncheon Hour. She was half-sister to the dam of the great English cup mare Bright Lady.

Ballyogan — Fair Trial / Serial

*EMMAHMOUD, ch., 1955

Emma — *Mahmoud / Pip Emma, by Solario

HIP NO. 877

IN FOAL TO NEVER SAY DIE

A son of *Nasrullah and the best 3-year-old of his year in England; winner Derby, St. Leger, etc.

. . . a daughter of Prince Bio

PRINCE BIO is one of the great sires of Europe. He has sired such horses as Sicambre (best horse of his generation in Europe and winner of the French Derby and Grand Prix de Paris and leading sire), Le Petit Prince, Northern Light, etc. Prince Bio is by Prince Rose, sire of *Princequillo, Prince Chevalier, etc.

*LA ROQUE won Prix Codoman at 3 in France. She is half-sister to the stakes winners Loire (Austrian Oaks) and Dumnacus (Grand Prix de Bordeaux). *La Roque is out of the Fastnet mare Irelande, a daughter of the excellent French stakes winner Buena Vista (also second in French Oaks). This is a family of proven classic caliber in France and Ireland.

Prince Bio — Prince Rose / Biologie

*LA ROQUE, ch., 1953

Irlande — Fastnet / Buena Vista, by Orwell

HIP NO. 878

IN FOAL TO *ROLLING ROCK

***Rolling Rock is a son of *Nasrullah and is out of a half-sister to the English Derby winner Straight Deal.**

SKIRMISH HILL FARM
David Dallas Odell
R. D. No. 5 West Chester, Penn.

News Carrier, by Carrier Pigeon: ch. f. by Ram o' War, April 18. Mare to Dean Cavy. (W. Veeneman).

Night Market, by *Man O'Night: b. f. by Needles, March 8. Mare to Rough'n Tumble. (Ocala Stud).

Noodle Soup, by Jack High: b. c. by Rough'n Tumble, March 26. Mare to Rough'n Tumble. (Ocala Stud).

Old Bess, by Vincentive: b. c. by Rough'n Tumble, March 1. Mare to Rough'n Tumble. (Ocala Stud).

Omo's Choice, by Joe's Choice: br. f. by Fly Away, April 12. Mare to Fair Ruler. (Nat Tooker).

Pictura, by Pictor: b. c. by The Pimpernel, April 18. Mare to *Stella Aurata. (Ocala Stud).

Pie Lady, by Pilate: ch. c. by Count Flame, Feb. 20. Mare to Rough'n Tumble. (Meadowbrook).

Poker Club, by Busy Wire: b. f. by Fair Ruler, April 28. Mare to Fly Away. (Ocala Stud).

Quickaway, by *Princequillo: b. f. by Correlation, April 2. Mare to Rough'n Tumble. (Ocala Stud).

Rae Jean, by Bimelech: gr. ro. c. by Oil Capitol, May 1. Mare to Rough'n Tumble. (Thomas E. Wood).

Redouble, by Chance Play: ch. c. by *Stella Aurata, April 18. Mare to Eds Day. (Ocala Stud).

Ruddy Belle, by Errard: ch. c. by Rough'n Tumble, March 30. Mare to Rough'n Tumble. (Ocala Stud).

Shut the Door, by Shut Out: b. f. by Palestinian, April 23. Mare to Alsab. (Ocala Stud).

Silver Relic, by Relic: b. c. by Broadsward, April 3. Mare to Rough'n Tumble. (H. A. Jackson).

Sollerette, by *Brown King: b. c. by Roman Bout, March 30. Mare to Alsab. (Meadowbrook).

Sunborough, by *Bernborough: b. c. by Combat Boots, April 13. Mare to Rough'n Tumble. (W. Veeneman).

Surprise Girl, by Bless Me: b. c. by Rough'n Tumble, March 18. Mare to Fly Away. (Ocala Stud).

Swoon's Dot, by Challenge Me: ch. f. by Ace Destroyer, March 26. Mare to Eds Day. (Diamond W. Ranch).

Sweet Georgia, by *Nirgal: ch. c. by Count Flame, Feb. 18. Mare to King Hairan. (Leo Edawrds).

Tarentella, by Roman: b. f. by Rough'n Tumble, April 5. Mare to Rough'n Tumble. (Ocala Stud).

Tea Deb, by Carrier Pigeon: ch. c. by Rough'n Tumble, May 8. Mare to Rough'n Tumble. (Ocala Stud).

Tempavo, by Pavot: ch. c. by Rough'n Tumble, May 20. Mare to Rough'n Tumble. (Ocala Stud).

Town Belle, by Johnstown: b. f. by Combat Boots, May 13. Mare to Combat Boots. (Alan Gale).

Video Queen, by Busy Wire: ch. c. by The Pimpernel, March 16. Mare to *Stella Aurata. (Ocala Stud).

Waza Sweep, by Bobby Sweep: b. f. by Needles, Feb. 21. Mare to Alsab. (Paul Little).

Willgale, by Pavot: ch. c. by Rough'n Tumble, March 7. Mare to Fair Ruler. (Alan Gale).

Witch d'Esprit, by Coq d'Esprit: b. or gr. f. by Fly Away, June 1. Mare to Fly Away. (Mrs. S. Helene Sadacca).

WESTON FARM
Mr. and Mrs. Hal C. B. Clagett,
Upper Marlboro, Md.

Aceinthold, by Case Ace: br. c. by High Lea, April 20. Mare to *Beechpark. (Mr. and Mrs. Hal C. B. Clagett).

Dancing Patsy, by Grand Time: br. c. by *Beechpark, May 2. Mare to General Staff. (Mr. and Mrs. Hal C. B. Clagett).

Woozie, by Double Scotch: ch. f. by Alerted, April 1. Mare to *Beechpark. (Mr. and Mrs. C. B. Clagett).

I WILL IN '59 — NOT ONLY SILVER SHIP . . .

The glory has gone to Silver Ship this year . . . with his blinding speed and ability to carry heavy imposts to stakes wins. His publicity has overshadowed other sons and daughters of I Will that are giving highly creditable performances in their own right. Out in California I Step captured Del Mar's Escondido Handicap and has placed in other stakes. In New York two 2-year-old fillies by I Will have performed quite well . . . Really I Will missed winning the Astoria Stakes by a whisker, and also ran third in the Fashion Stakes; and Roving Mary ran a good third in the Schuylerville Stakes. These two fillies are among I Will's nine 2-year-olds to win this year . . . and are adding fame to an already amazing stud record. In his first five crops I Will has sired 85 named foals . . . only seven of these foals have failed to start and 70 have won! Look at that stud fee . . . we think that I Will is a real bargain sire . . .

SEE THE

I WILL

YEARLINGS IN THE KEENELAND FALL SALES

Fee $750 Live Foal Property of a Syndicate

Hurstland Farm

Nuckols Brothers, Midway, Ky. Phone: Thornwall 6-3391

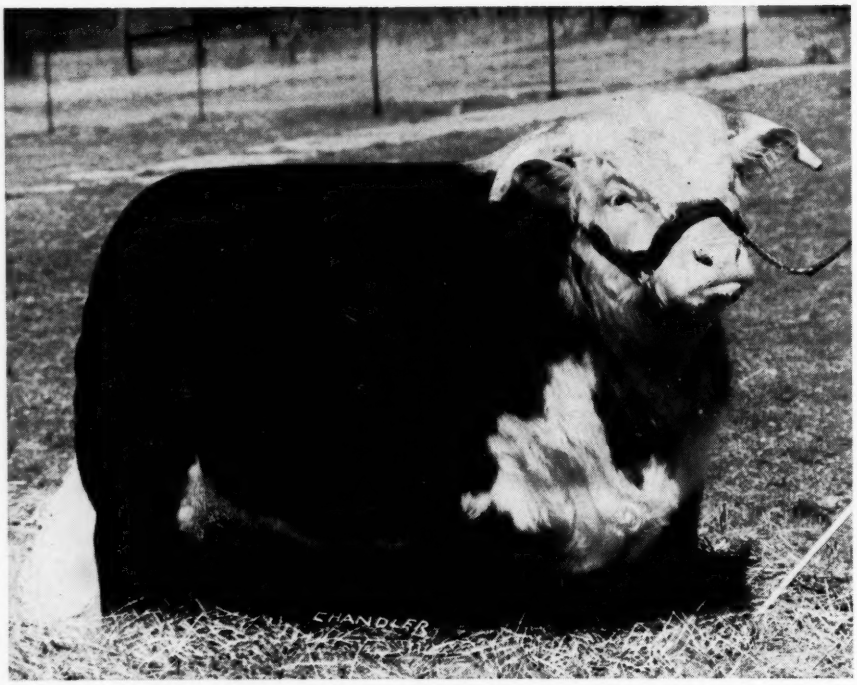

BIG FOOT CORRECTOR

Big Foot Corrector, owned by Mereworth Farm, is one of the most promising young Hereford bulls in the country, representing the great Mill Iron—Zato cross. Calved in March 1957, he was sired by Mill Iron U331. His dam is Big Foot Lady Zato 2.

Mereworth Farm, like many other thoroughbred horse farms, also is in the cattle business. We have Herefords. This combination of thoroughbreds and Herefords in the Lexington area dates back nearly 150 years. Henry Clay, Lexington's noted statesman and thoroughbred breeder, imported the first Herefords to America in 1817. At Mereworth today, our commercial Hereford operation is as large as any east of the Mississippi river, according to leaders in Hereford associations. Since many cattle men from a distance have visited us and have described our Hereford program as one of the most efficient commercial operations in the United States, we believe that cattle men and horsemen who also have cattle may be interested in what we do and how we do it. Therefore, this is an invitation for you to visit us while you are in Lexington for the Keeneland race meeting or the Keeneland Fall Sales, or, of course, at any other time . . . Mereworth has 850 bred cows and a growing herd of registered cows. You may be interested in the new artificial insemination program for Mereworth's commercial herd inasmuch as this practice, widely used for registered herds, is comparatively rare among commercial operations.

Breeding Interest IN TR ZATO HEIR 181

To improve both its registered and commercial Hereford herds, Mereworth has acquired a breeding interest in TR ZATO HEIR 181. The cross of the Mill Iron line (represented by Big Foot Corrector) and the Zato line is sought everywhere and has been successful wherever practiced.

Standing at the Brookview Farm of J. D. Gay Jr., Tr Zato Heir 181 is sire of the female champion, female reserve champion, and male reserve champion at the 1959 Kentucky State Fair, best Kentucky Hereford show in recent years. He also sired the female champion at 1959 Indiana State Fair, female reserve champion at 1959 Ohio State Fair. The Zato line has led at Kansas City, Fort Worth and other prominent shows throughout the nation.

PHONE 4-5663 at Lexington and we will arrange to show you the cattle or horses without delay. To reach Mereworth, go west on Lexington's Main street, following U. S. Highway 421, watch for Mereworth sign on right at Yarnallton Pike.

Mereworth Farm

The Breeder of More Than 100 Stakes Winners

LEXINGTON (Phone 4-5663) KENTUCKY